The Sun / Lansing edition

volume 2, number 19, tuesday, february 15, 1972

Serious Crime Rate Levels Off

'Major' Complaints Mark Minor 1% Rise Over '70 Figures

By BONNIE MANNARELLI
(Of the Sun-Journal Staff)

Less than 13 per cent of the complaints handled by the Lansing Police Department were of a serious nature accounting for only 1,255 of the 10,032 reports received according to the department's annual report.

These figures up last year's statistics by just over 1 per cent.

Included in this category are robbery, burglary, larceny, auto theft, stolen property recovered, malicious mischief, criminal homicide, rape and other sex offenses, assault and arson. Contributing the largest total was larceny, excluding auto theft, with 489 cases reported. The majority of these, 250, were in the classification $50 and over while 237 reports were in the $5-$50 bracket.

The larceny classification includes a number of varied offenses. A breakdown is as follows: purse snatching, 2; shoplifting, 12; theft from auto except auto parts and accessories, 88; theft auto parts and accessories, 87; bicycle theft, 151; theft from buildings; 68; theft from coin operated machines, 79 and all others 79.

Malicious mischief ranked second with a total of 331 complaints received by Lansing Police. Small value vandalism accounted for 249 of the reports followed by 82 incidences of large value vandalism. Burglary contributed 248 complaints to the total. Burglaries and totals are broken down as follows: forcible entry; 187—day, 25, night 146, unknown, 15, cleared by arrest, 17; unlawful entry, for force used—41, day, 3, night, 28, unknown, 10; attempted forced entry, 19—day, 1, night, 2, unknown, 16.

Auto theft complaints received by the department numbered 82. The department report indicates 7 cases were unfounded, 4 cleared by arrest, 5 cleared otherwise, 9 autos recovered by Lansing Police and 22 recovered by other departments. Fifty assault complaints were reported broken down as follows: gun, 7; knife or cutting instrument, 1; hand, fist, feet, etc, aggravated, 12; other assaults, not aggravated, 29.

Stolen property recovered was valued at almost $32,000 constituting 20 of the cases enumerated in the annual figures.

The remaining serious offenses and totals are: robbery, 15; sex offenses other than rape, 13; rape, 3; arson, 3; and criminal homicide (manslaughter by negligence) 1, cleared by arrest as the result of a traffic accident.

Founders Day was commemorated and past presidents honored at the February meeting of the Eisenhower PTA. Cited for service were, left, Mrs. James Bickel, 20 years of PTA service; Mrs. Mildred Silkett, 20 year Ike teacher; and Mrs. William Alderden, life membership in the PTA. (SUN Photo)

Ike PTA Founders Day Cites 20-Year Service

A number of Eisenhower School PTA past presidents attended the organizations Founder Day festivities to honor long-working PTA members and teachers.

Following the innvocation given by Mrs. Frank Perek, a past PTA president, a lifetime membership in the Eisenhower organization was given to Mrs. William Alderden for her many contributions.

District 158 Superintendent William Simpson gave a talk on the school's history, its past principals, teachers and students. At that time, special awards were given to Mrs. Mildred Silkett, an Ike teacher for the past 20 years, and to Mrs. James Bickel, 20-year member of the school PTA and now retiring president.

Another president in attendance was Mrs. James Varner.

In other business, Mrs. Robert Young, Mrs. John Sturk and Mrs. Earl Boehm were named to serve on the nominating committee for new PTA officers. The program for the evening was given by Mrs. Donald Davis, District 158 school librarian.

Colors were posted by Webelos Pack 249 with refreshments served by the third grade room mothers.

Dist. 171 Sets Vacation Days; Gets $2,000 Reimbursement

The Board of Education of Sunnybrook School District 171 at its regular February meeting set Spring vacation for April 3-7, depending on snow days used. If school is closed because of snow, etc. before April 3, these days would be made up beginning April 7 and working back to the April 3 date.

The Board authorized the filing of an NDEA Title III Science Voucher-Reimbursement Claim in the amount of $1,996. This is a 25 percent federal reimbursement for science equipment and materials purchased during the past two years.

Board attorney Darry Lem reported that he had just received correspondence stating that California and New Jersey courts have recently upheld ordinances requiring builders to contribute to parks and schools. He also read the Lansing Village Ordinance which urges builders to contribute. The Board plans to discuss future action at its next meeting.

Lem also stated that at the next Board meeting he will present a petition for annexing the Sunnybrook School property to the Village of Lansing.

He also stated that, as a result of court action, all 1970-71 book rental fees have now been paid.

Superintendent Durward Schuetz reported that Mrs. Joan Reece, the school nurse, recently completed a 4-day vision workshop. Since she is now a qualified vision technician, the district will receive a yearly reimbursement of $2,000 from the State of Illinois.

The February bills were approved for payment in the amount of $92,959.

The TF Co-op Curriculum Articulation guidelines were approved. This sets up a five-year schedule for the TF High Schools and public and private elementary schools to cooperatively evaluate all subject matter textbooks and materials. Approved recommendations from the committees involved will be implemented by all participating districts when possible and appropriate. This will provide a thread of continuity for all grades K-12 and still allow each school district to provide for the individual differences of their students. The current areas being studied by School District #171 personnel are Mathematics and Foreign Language.

The Board secretary was authorized to advertise for bids for hallway lockers at Sunnybrook School.

The District's architect, Harold Jacobs, was instructed to provide a recommendation for draining the parking lot at Nathan Hale School.

The Board agreed to participate in a Dual District Structure membership in the Council of Large School Districts of the Illinois Association of School Boards. This will give the TF area school districts a greater voice in educational activities planned for Illinois schools.

In order to facilitate administrative planning for the 1972-73 school year, the Board voted to continue to have all 6, 7, and 8 grade students attend Sunnybrook School next year. Because of the rapidly increasing class sizes, this will probably necessitate the use of relocateable classrooms at both Sunnybrook and Nathan Hale Schools for the next several years.

Allied Homes, the developer of Lynwood Terrace, has agreed to fill in "family cards" for all new home purchases. These cards will indicate the number of children, their ages and grade level, and the expected date of school enrollment and thereby greatly assist the district in its planning. Sunnybrook School District 171 is anticipating an average yearly increase in pupil growth of between 350 to 450 students each year for the next four to five years.

A Look At Lansing

By BONNIE MANNARELLI

With the recent spring-like weather and a subsequent new burst of enthusiasm, not to mention a little old fashioned bit of seasonal house cleaning, today's column will be devoted to a number of small, but nonetheless, significant items.

I've been compiling these little tidbits in my "someday" file and I guess, at long last, someday has arrived so. . .

A big "thank you" goes to four TF South students who offered their time and special talents to a recent project. Two South teachers, Mrs. Judy Lohr and Tom Riordan, and I were diligently working on a final project for a grad course we were taking at Purdue and needed some able assistance. Helping us earn our much deserved "A" were John Cain, Lisa Ferguson, Jon Matthews and Jim Rosinia. They were our "models" in a series of commercials for "Pa Prunella's Prune Juice."

"" while I'm at it, Jon Matthews gets a much merited "way p" for stumping the entire staff of the Sun-Journal sroom. A member of the TFS news bureau, Jon submitted a ry with one of the truly creative leads of all time. The opening aragraph, a strange conglomeration of initials and dashes, had us really stymied.

When we finally realized that the beginning of the story had to be sung to the tune of the "Mickey Mouse Club Sign-Off" we were proud—not only of Jon's creative contribution but also of our own investigative, logic-type talents.

And so . . T-H-A...N-K-S, J-O-N (la,la).

A former Calumet area friend recently made the big time. Rita Soloman is appearing at Pierre's Lounge in the Holiday Inn Lake Shore. A Northwestern University theatre graduate, Rita sings, dances and is truly a delight. While I saw her in the lounge's production of "Gypsy," she and the rest of the troupe are now doing excerpts from "Hair."

It appears as though the Zoning Board's decision on the proposed landfill operation for the Illinois Brick Co. site is just around the corner. The ZBA has scheduled Wednesday, Feb. 23, 8 p.m. for the announcement. While a sense of adventure and curiosity might prod me into taking on anyone's job for a time, nothing could make me ZBA member-for-the-day. No matter what the outcome, someone, somewhere, will not be pleased.

Marilyn In EIU Concert

Marilyn Vickers of Lansing, will perform with the Eastern Illinois University Concert Band on Thursday, Feb. 17 at 8 p.m. in the Fine Arts Theater.

Featured soloist will be Donald Graham, trumpet, a graduate student from Oblong. He will perform Leroy Anderson's "Trumpeter's Lullaby".

The program will also include: "Ceremonial Music" by Vaclav Nelhbel in an antiphonal setting; "Komm, Susser Tod" by Bach in a transcription by Eric Leidzen: "Overture: Sunmount," a work commissioned by a New York college band;

"The Klaxon March" by Henry Filmore, written for, and dedicated to, the makers of the Klaxon Auto horns; "Sonata for Band" by Paul Whear; and "The Billboard March," which dates from 1901 and was a favorite circus and vaudeville march.

There is no admission charge for the concert.

Magician, Guest Highlight Dinner

Cub Scout Pack 577 recently held its Blue and Gold Banquet at the American Legion in Lansing. Cubmaster Bob Chamber welcomed the scouts and their families to the annual dinner. Special guests included Jim Koshut, district scout commissioner, and Eston Ellis, representative sponsor of the Lansing Kiwanis Club.

Entertainment was provided by "Sterling the Great," a local magician. Mrs. Norma Stirling was in charge of the banquet and food was served by Girl Scout Troop 367 under the leadership of Mrs. Marlene Black and Mrs. Joyce Siegfried.

Recognition gifts were presented by Pack Chairman George De Pirro to Ceil Palasz and Pat Jewell on their retirement from the pack.

Cubscout awards were as follows: Dale Martinson and David Widdel, bear and one gold arrow: Joe Macek, bear; John Earnshaw, wolf badge and one gold arrow; Tom Sweeney, one year pin.

Webelo awards included: Scott Voll, Dan Jewell, Bill Rose, artists; Peter Munt, showman; Alan Furman, geologist and forester; Duane Kukral, citizen and forester; Robert Bunde, citizen; Mike Stirling, forester. John Earnshaw advanced into webelos.

Barry Torphy, graduating from webelos, was presented with the Arrow of Light award and accepted into Boy Scout Troop 276 by Life Scouts Jim Yingling and Chuck Krin.

The theme for March is Hobbies and Pets and a kite-making contest is on the agenda for the Pack meeting.

Once Upon A Time... Story Hour Sign-Up

Pre-school Story Hour registration began at the Lansing Public Library on Monday, Feb. 14 and will continue until the class is filled. The program is limited to four-year-olds and will be held each Thursday in March and April. Story-telling begins promptly at 9 a.m. and parents are requested to pick-up their children at 9:45 a.m.

To register their child, parents should call the library at 474-2447. Library hours are Monday from 10 a.m. to 8 p.m.; Tuesday through Friday, from noon to 8 p.m. and Saturday from 9 a.m. to 5 p.m.

Residents should also mark their calendars for the Saturday, Feb. 19 showing of "Lord of the Flies," a movied based on the novel by William Golding. Everyone is invited to the 7:30 p.m. showing at the Lansing Public Library. Admission is free.

1st Breath Of Spring

Nancy Johnson, daughter of Mr. and Mrs. Herbert Johnson, 17925 Escanaba Ave., Lansing, is among 26 junior elementary education majors from Northern Illinois University preparing for student teaching experiences at Lorado Taft field campus this week.

The outdoor education center, an extention of the NIU campus, is 35 miles west of DeKalb and is equipped with a heated dormitory, modern dining hall, library, classrooms and workshop areas.

Smith Joins Choir Tour

Harry Smith, son of Mr. and Mrs. Jacob Smith, Lansing, a member of the Central College A Cappella Choir, will leave Friday, Feb. 25 for a two-week concert tour.

The tour will include churches and high schools in Nebraska, Arizona, Colorado, New Mexico, Utah and California. The 57 vocalists will travel by chartered bus and car.

Cadet John Cited

Cadet John J. Camalick, son of Mr. and Mrs. John G. Camalick, 3324 Otto St., Lansing, has been named to the Commandant's List at the US Air Force Academy.

Cadet Camalick, a member of the class of 1972, was selected for his outstanding military performance. He will wear a silver wreath designating the honor accorded him by the academy commandant of cadets.

He has also been selected for the position of squadron project officer with the rank of cadet second lieutenant.

The 1968 graduate of TF South High School will be commissioned a second lieutenant and awarded a degree upon his graduation from the academy.

Lansing / SUN SPOTS

It's An Honor

NANCY BACKUS, and PAUL ANTHONY GARGULA were named to Bishop Nolls honor roll for the first semester. Congratulations!

Carol Joins Alpha Phi

CAROL BACKUS daughter of Mr. and Mrs. ROBERT BACKUS has pledged to Alpha Phi sororities. Carol is a sophomore majoring in Elementary Education.

Retires After 40 Years

MAX BECKMAN JR., 18317 Wentworth Ave., has been with Inland Steel Company for 40 years and is now retiring. Congratulations Max!

Recently In Hawaii

Recently returning home from Hawaii were Mr. and Mrs. HERMAN WOLDHUIS, 18030 Lorenz Ave. Welcome Home.

Belated Wishes

Mr. and Mrs. ELBERT WRICE, 2148-175th celebrated their 25th wedding anniversary Jan. 23. Happy Belated anniversary.

Science Fair

Lansing Christian School will be holding a Science Fair, Friday, Feb. 25 through Saturday, Feb. 26. Judging of the entries will take place on Friday afternoon and open house to view the projects will be Sat. Feb. 26 from 9 to 1 pm. The fair is open to students in grades 1 to 6.

Silver Bells

JACK AND KATHY CARR of 1275 Price, Calumet City, were given a surprise party for their 23thwedding anniversary by her daughter and son-in-law DICK and DAWN ROMBERG of 3222-178th St. last weekend. Their anniversary was Feb. 14.

It's Your Day

Lighting candles for birthdays are: PATTY EVANS, 17955 Commercial, Feb. 23; SARA HOLLINGSWORTH, 17958 Commercial, Feb. 8; HENRY PARRY, Feb. 24; MICHAEL SCHOON, Wilkwood St., Feb. 24; DAVE KATS, Ross St., Feb 15; and TERRY LYONS, 18242 Oakwood, Feb. 7.

School Board Meets

Once again, the DISTRICT 158 SCHOOL BOARD will "take to the road" as they hold their regular board meeting at Oak Glenn School 2101 182nd St., on Wednesday, Feb 16, at 8 p.m. The board hopes that by holding a meeting at each school, parents will find it more convenient to attend.

Call Bonnie Mannarelli (474-7400) to place news items.

SUPER NATIONAL MARKETS

SHOP & SAVE AT

The UNDERPRICER!

WHOLE OR CREAM STYLE
Green Giant Corn ....17 Oz. Can 18¢ WHY PAY 26¢

KRAFT
Macaroni & Cheese Dinner .... 7 Oz. Pkg. 18¢ WHY PAY 21¢

CHUNK LIGHT
Delmonte Tuna 3 1.00 6½ Oz. Can WHY PAY 43¢

"Lenten" Fish Specials!

W/ SAUCE
Vita Herring ..22 Oz. $1.39

FRESH PAK "CELLO"
Perch Fillet ....Lb. 79¢

SHORE
Gorton Dinner ...14 Oz. 99¢

FRESH PAK "CELLO"
Cod Fillet ....Lb. 98¢

CHICKEN OF THE SEA
Breaded Shrimp 10 Oz. $1.09

BOOTH
Party Buckets . 24 Oz. $1.19

USDA GOVNT. INS. GRADE 'A' WHOLE
Frying Chickens CUT UP..lb...33c ......Lb. 28¢

SHANK PORTION
Smoked Ham BUTT PORTION..lb.59c ....Lb. 49¢

QUARTERED PORK LOIN
Pork Chops 9 To 11 Chops ....Lb. 89¢

WE RESERVE THE RIGHT TO LIMIT QUANTITIES.
PRICES EFFECTIVE THRU FEB.19,1972

RED SEEDLESS
Grapefruit Lb. 10¢

SHOP THESE NATIONALS
•2142 Sauk Trail, Sauk Village Ill.
•17829 Burnham, Lansing, Ill.

St. Victor Personalizes Education

St. Victor School has just finished a semester of the new approach to education--personalized instruction. The semester was deemed to be so successful that attention is being turned to expanding the program to all areas of the curriculum.

Preceding the personalized instruction approach to education were countless workshops and "the study of individualization for the past two years," said David Byrne, principal.

One of the most intensive workshops was conducted late last fall under the direction of Dr. Ralph Doty, professor of education at St. Scholastica College, Duluth, Minn. Doty is also a senator in the Minnesota state assembly.

Doty was hired as the architect of the in-service program and directed each day's activities of the six day workshop. Each session lasted six hours. Teachers met in small groups and personalized their own learning experience.

"Teachers teach the way they were taught," Doty told the SUN-JOURNAL. "It was the aim of the workshop to give them a practical insight to what personalization really means."

"A lazy teacher does not last long in a program of personalized teaching," said Dr. Doty. "In our group meetings, here at St. Victor, teachers learned precisely what performance standards they had to set for themselves and the students. They also had to learn to communicate this clearly to each student."

The first thing the teachers had to do in the personalized instruction approach is to set "end-of-course objectives." After the broad objectives were set, general objectives had to be established for periods of time such as a quarter or a semester. Each end-of-course objectives had to be broken down into intermediate objectives, this was further broken down into specific behavioral assignments or "instructional projects."

For these preliminaries, the teachers had to do a lot of research. They had to collect materials and arrange work tasks that would have to be completed by the students. Then the teachers were ready to approach the student with projects in the form of "contracts" agreed to by the teacher and the student.

The contract is a step by step procedure to be followed by the students using suggested materials provided by the teacher. Students may work independently of an instructor, but standards are set that must be met by the learner, said Doty.

Periodically, teacher and student meet to evaluate the student's progress and to discuss together any possible changes that might personally suit that student.

Doty's assessment of the St. Victor approach was that "it is on the right track." He termed the teachers "very enthusiastic and dedicated to making the new program a success."

He stressed that the key to the success in the overall program is "team cooperation and here at St. Victor the cooperative spirit among all the faculty members is very evident."

Doty was asked what physical changes had to be made in the school in order to institute a personalized learning program.

"There were very few changes that had to be made," said Doty. "A few walls had to come down so that they could store more materials and make them more accessible to a greater number of students."

"A school may also need more learning resources, such as film strips," said Doty.

"Teachers must also arrange a room in such a way as to create learning areas with small groups of students working together, rather than the traditional way—all chairs facing the teacher."

Materials used in personalized study need not be expensive, said Doty. "They can be teacher made, or student made. Young children are very inventive, they can often make their own materials, or make materials which the entire class can share."

The school should also take advantage of resource people in a community, said Doty. Cost of the program varies, said Doty, on the specialized personnel hired. Parent aides are an important part of personalized instruction and can help to keep the cost down.

How do parents react to personalized instruction? Doty answered that informed parents respond enthusiastically. "You must give parents some say in the kind of curriculum you are going to offer. Parents brought into the program before school starts and then informed as the year progresses will understand and accept personalized learning for their children."

St. Victor filled the bill on that score too with parent meetings before school took up in the fall and the latest open visitation days.

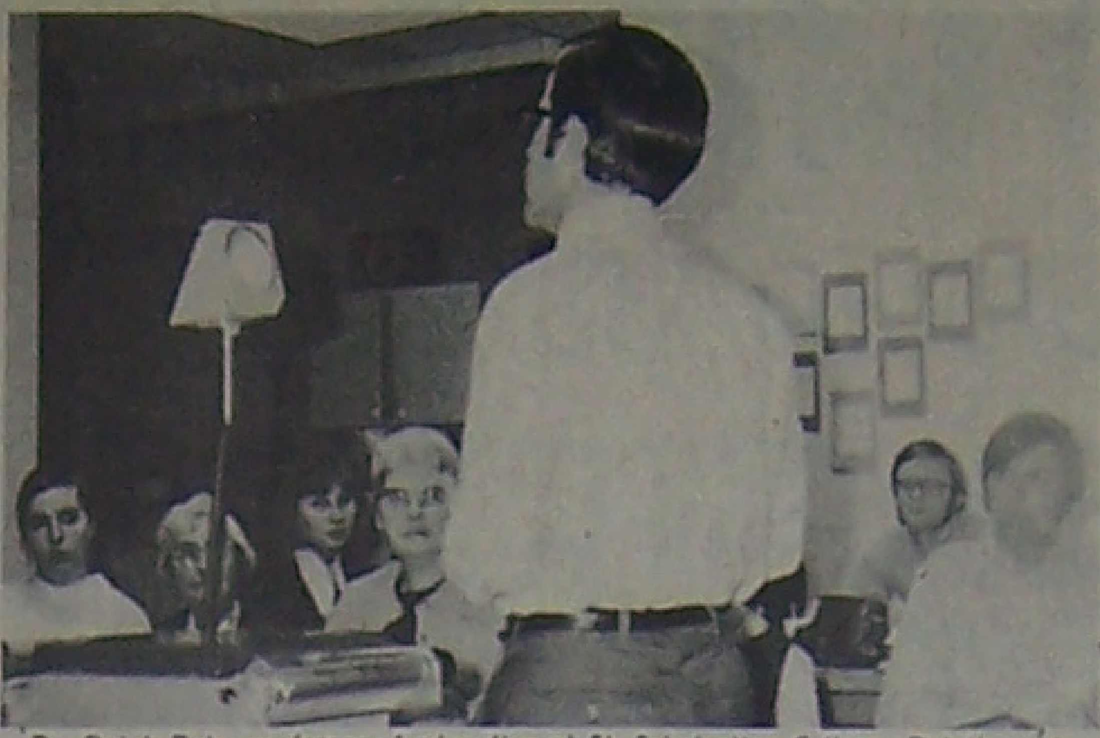
Dr. Ralph Doty, professor of education at St. Scholastica College, Duluth, and Senator in the Minnesota Assembly talks to St. Victor Teachers on personalizing instruction. The occasion was a weekend workshop attended by the entire staff. (SUN Photo)

STROHS 24 16 OZ RET. BOTTLE 3.59 plus dep. WARM

KESSELER ½ gal. 8.59

OLD CROW qt. 4.79

OLD MILWAUKEE 3.39 plus deposit 24 12 OZ. RET. BOTTLE

SCHLITZ 6 - 12 OZ. NR WARM - NO LIMIT 1.09	STROHS 12 - 12 OZ. CANS WARM 2.19
STROHS 24 - 12 OZ. RET BOTTLE WARM 3.29 plus dep.	COKE 8 - 16 OZ. RET WARM 89¢

WHISKEY		SCOTCH	
Old Thompson	3.49 5th 4.29 qt. 8.19 ½gal.	Teacher	5.89 5th
Philadelphia	3.99 qt.	Black & White	10.98 ½ gal.
Canadian Club	SALE	White Label	6.09 5th 7.49 ½gal.
Early Times	4.09 5th 5.09 qt.	B & L	4.49 qt. 8.79 ½gal.
Burton Reserve	3.79 qt.		
M & M	7.98 ½gal.		

GIN		VODKA	
Beefeater & Tanqueray	4.98 5th	Gilbey	3.09 5th 3.89 qt. 7.49 ½gal.
Glenmore	3.09 5th 3.69 qt.	Gordon	3.19 5th 3.79 qt. 7.49 ½gal.
Old Dominion	3.49 qt.	Glenmore	3.09 5th 3.69 qt. 7.19 ½gal.
Fleischmann's	3.49 5th 4.19 qt.	Smirnoff Sale	

MATEUS $2.19 5th

MANISCHEWITZ WINE
$1.19 full qt.
BRANDY & RUM
5 STAR
4.09 qt. 7.98 ½ gal.
CHRISTIAN BROTHERS
SALE
HENNESSY
7.79 5th
ALMADEN
3.98 5th 4.79 qt.
CARIOCA
3.49 5th 4.39 qt.
BACARDI
3.98 5th 4.98 qt.
ALL IMPORT WINE 15% OFF

CALVERT EXTRA $3.98 5th

HOURS: 7 A.M. TO 1 A.M. SUN. 12 NOON TO 1 A.M.
LAN-OAK LIQUORS
WHY PAY MORE?
BAR-474-9876
STORE-474-6141
18052 Torrence Ave.
LANSING, ILLINOIS
OWNER-BOB "BUKE" VIERK
SALE DATE FEB. 16 - 17 - 18 - 19 (Just A Few Blocks South Of The Expressway)

Suburban Court Fines Drop In '71

Suburban Cook County communities received $3,353,038 during 1971 as their share of revenue through the Circuit Court it was announced by Matthew J. Danaher, clerk of the court.

The money represents fines levied in the court's five suburban districts. Most of the cases involved traffic matters.

Revenue in 1971 reflected a drop of $91,064 from 1970, Danaher said. It was the first time since 1964 when the county's consolidated court system was created that the 126 suburban communities in Cook County received less court revenue than the year before.

The Village of Burnham received $901 for December and a total of $8,200 for all of last year. Calumet City's share for December was $2,510 and $29,944 for the whole year. Lansing received $1,3[illegible] in fines for December and $8,267 for the year. Sauk Village received $1,424 for the last month of the year and $14,807 for all of 1971. Thornton's December share was $1,084 and $14,311 for the year.

Diabetic Camp

The twenty-fourth annual session of the Camp for Diabetic Children under the sponsorship of the Diabetes Association of Greater Chicago will be held from July 16 through August 6, 1972 at Holiday Home, Lake Geneva, Wisconsin.

Diabetic children, ages 8 through 13 are eligible and parents are urged to telephone the association's office, 943-8668 to request an application which will be mailed about March 1. All the fun of a camping experience for three weeks is important and enjoyable but in addition these children are helped to learn more about their condition and to accept responsibilities such as injecting their insulin and balancing their diet. The medical and dietary staff are supervised by Helen M. Wilks, M.D., and James B. Hurd, M.D.

Coordinated Transportation

Coordinated transportation planning which considers all the modes of transportation is the only way to meet Illinois' growing transportation needs, Lieutenant Governor Paul Simon said Tuesday night.

"Illinois has to decide what kind of development it wants, then build a transportation system to fit that style," Simon said.

Simon addressed a south suburban "Evening with Paul Simon" at the Crestwood Palace in Crestwood.

"We need not only improved mass transit facilities, but ways to induce drivers to leave their cars at home and use the facilities," he said.

"For instance, the CTA line down the Dan Ryan Expressway is operating near capacity at rush hours, but indications are that it has primarily attracted riders from other forms of transit, rather than substantially reducing the number of cars on the expressway.

"We need to coordinate the nine commuter railroads, Chicago Transit Authority, 14 suburban bus lines, and two airport bus companies operating in the Chicago area in ways which are both fair to those companies and in the best interest of all the citizens of the region.

"As long as we commit ourselves to long-range debt through highway bonds, we limit our future ability to move to different modes of transportation.

TF

At the end of ... students were ...
More senior ... A breakdown ... sophomores, ...
The following ... honors accord... Department. ...
Freshmen: ... John Beres, L... Kathleen Brin... Chismar, Kare... Cronin.
Renee Dan... Doesburg, M... Enright, Jeffr... *Julie Fus, Lis... Susan Hayes, ...
Anita Jajow... Jones, Edward... Knezovich, W... Kruger, *Jean...
Philip McInt... Miller, Marjor... fison, *Kurt ... Laurie Peters... Ranich, Micha...
Ronald Riis, ... Gail Runge, *... Samulowitz, Th... zer, Paul Su... *Nancy Sivak.
Diane Slager... Studer, Paul ... Trebs, *Adrien... Villeneuve, Ja... Gail White, ... Wright, Gloria ... Zygowicz.
Sophomores: ... terson, John ... Boardman, Dia... Cooper, Charle...
Ellen Darling... Dickelman, C... Elman, Robert ... Felgenhauer, J... Kathy Harowsk...
Jane Harve... Jacobson, *Jac... Donna Kujaw... Makufke, *Ker... Dowell, *Pame...
Doak Miller, ... Morlock, Penn... Cathy Palasz, K... Debbie Quinn, ...
*Gayle Ryma... Schimpf, Lora ... Swick, Carey S... Thomas, Audre...
*Claudia We... *Michael Zrok... Zygowicz.
Juniors: *Ma... Benson, *Karin ... Causeman, Lois... Demetris, Mary...
Judie Findlay... meyer, Mary ... Michael Hallma... Hinds, Lauren ... Donna Huisman...
Francis Iskrz... Keller, Linda K... Kuhlmann, Jer... Diane Lareau, L... Linda Lowery.
Debra Maat, ... O'Dell, David ... Popp, Daniel R...

Janet ... Anoth...

Western Illinoi... sophomore deba... Dillon of Lansin... Adams of Mac... second in a 48-... varsity debate ... last week at the U... Georgia.
Miss Dillon, ... worth, is a co... arts and sciences... teammate, Adam... political science.
They compil... preliminary round...

State C... Funds A...

Interested hig... niors are invited ... presentative ... Scariano's offic... Ashland Avenue, ... Heights, Illinois, (7... details on college... ships.

These schol... Scariano said, in... four-year scholarsh... University of Illino... four-year scholarshi...

TFS Honors 361 Scholars

At the end of the first semester at TF South High School, 361 students were named to the honor roll.

More seniors achieved academic honors than any other class. A breakdown by class indicated the following: freshmen, 98; sophomores, 81; juniors 82; and seniors, 100.

The following is a list of those students who earned grade honors according to a list compiled by the South Guidance Department. A star (*) denotes straight A's.

Freshmen: Sandra Anderson, Nancy Baran, *Michael Benke, John Beres, Linda Beuse, *Marinus Botterman, Laura Bozic, Kathleen Briney, Sharon Bult, Angela Carbone, Raymond Chismar, Karen Clark, Joan Corriere, Melinda Crane, *Daniel Cronin.

Renee Dancho, Lynne Darlak, John DeYoung, Linda Doesburg, Margaret Downs, Donald Eenigenburg, Diane Enright, Jeffrey Fennema, Jill Flowers, Cynthia Freeman, *Julie Fus, Lisa Gootee, *Michael Guyerson, Michael Hanley, Susan Hayes, Deborah Herman.

Anita Jajowka, *Stephen Janiak, Kathleen Jayne, William Jones, Edward Kelly, Martin Kelly, Carolyn Kiester, Michael Knezovich, William Koselke, *Edward Kowalski, Carrie Kruger, *Jeanine Krull, Peggy Loar, Gwen Mahan.

Philip McIntosh, Kim McLaughlin, Larry Medendorp, *Ann Miller, Marjorie Morningstar, Pamela Paswinski, Keith Pattison, *Kurt Pattison, Kathlene Pentek, Marybeth Percak, Laurie Peterson, Cynthia Pietruszak, Kim Quint, Rebecca Ranich, Michael Reppa.

Ronald Riis, Samuel Ristich, Pamela Robinson, *Judy Roche, Gail Runge, *Ellen Rymarczyk, Sharmaine Sadlowski, Jill Samulowitz, Thomas Sanders, Scott Schieben, Thomas Schmeltzer, Paul Sundlie, Ann Sylvester, Debra Thomas, Carol *Nancy Sivak.

Diane Slager, Bruce Smith, *Rosemary Spagnola, Terrence Studer, Paul Sundlie, Ann Sylvester, Debra Thomas, Carol Trebs, *Adrienne Turner, Christi Vanderby, Ann Varga, Mark Villeneuve, James Vrab, Susan Wasson, Wayne Wertz.

Gail White, Brian Wilson, Diane Wojciechowski, Cathy Wright, Gloria Wysocki, Cheryl Zandstra, Robert Zmija, Susan Zygowicz.

Sophomores: Donna Anhalt, Lucinda Baker, Thomas Batterson, John Beattie, Nancy Bessie, Cynthia Bivins, Christi Boardman, Diane Burton, JoEllen Busich, Lori Clark, Georgia Cooper, Charles Cotterell, Mary Cronin, Susan Cummins.

Ellen Darlington, Richard DePalma, Greta Detmar, Philip Dickelman, Carolyn Doesburg, *Carol Drennan, *Patricia Elman, Robert Erickson, Susan Ewert, Janet Fairfield, Kimber Felgenhauer, John Gvozdjak, Carol Haduch, Regina Hamilton, Kathy Harowski.

Jane Harvey, John Haub, Michael Huizenga, Thomas Jacobson, *Jacqueline Johnsen, *Donald Koenes, Charles Krin, Donna Kujawski, James Lapasso, Carl Larsen, Teresa Makufke, *Kerry Malinski, Susan McDermott, Kathleen McDowell, *Pamela McKechnie.

Doak Miller, Tina Miller, Sherry Morgenthaler, Keith Morlock, Penny Nelson, Nadine Nevlida, Gary Oppenhuis, Cathy Palasz, Karan Peterson, Nancy Pietrzak, Elliott Pritikin, Debbie Quinn, Chrysse Rice, David Ridder, Charles Romero.

*Gayle Rymarczyk, Jeffrey Rynberk, Alan Sarles, Charles Schimpf, Lora Stahley, Paul Strasen, Karen Sundlie, Cynthia Swick, Carey Szymanski, Laura Tar, Emil Telschow, Timothy Thomas, Audrey Turner, Arthur Vanderby, Ellen Wagner.

*Claudia Wegrzyn, Randal Widstrand, *Reb Wielosinski, *Michael Zroka, Sharon Zukley, Lawrence Zych, Diane Zygowicz.

Juniors: *Mark Banach, Mary Bartest, Sandra Bencze, *Carl Benson, *Karin Bloom, Glen Brandsma, Richard Bunde, Craig Causeman, Lois Clark, Sandra Coffman, Cynthia Cossler, *Tina Demetris, Mary Eder, Janet Edders, Kevin Erwin.

Judie Findlayson, *Scott Finney, Rebecca Flood, Mary Fuehmeyer, Mary E. Gavin, Cynthia Gobberg, Dirk Gombert, Michael Hallman, Vicky Hamilton, Margery Hansen, Paula Hinds, Lauren Hoge, John Holmquest, Joyce Horgeshimer, Donna Huisman.

Francis Iskrzycki, Mark Janiak, Dianne Jansma, Timothy Keller, Linda Kelly, Marcia King, Constance Kubisak, Richard Kuhlmann, Jerry Kuipers, Robert Lalich, Phillip Lapinne, Diane Lareau, Linda Lavric, Roger Lee, Cynthia Leinbengood, Linda Lowery.

Debra Maat, Gayle Mahan, Michael Nickolaou, Deborah O'Dell, David Pawlowski, Donna Pelc, Mark Peters, Edith Popp, Daniel Robertson, Sandra Rossi, Larry Schmitt, *Anita Schultz, Mary Sebahar, Suzanne Seils, Brian Smith.

Carol Soderstrom, Wayne Stelzer, Anthony Sterbenc, Diane Stewart, Nancy Stooksbury, Barbara Tobin, Leslie Trischank, Kevin Trock, Denise Tubich, Lindsay Vanderby, Cheryl Vanderlee, Patti VanWieren, Terry Vereecke, Gary Warfel, Janice Westerhoff.

Ricky Wiedman, Pamela Winterhoff, Zita Zbinden, Thomas Zych, *Kathleen Zygowicz, *Karin Zygowicz.

Seniors: Marcia Anderson, Debra Archer, Eileen Baldwin, Patricia Banet, Robert Baran, Diane Bartman, Glenn Berg, Lorene Boehm, Patricia Bogdan, Rosemary Boss, Carole Boyd, Joseph Broadwell, *Terry Brown, *Joan Bultge.

John Cain, Darline Clausius, Phillip Clinnin, Thomas Considine, Janice Davy, Martes Demanuele, Robert Dinnocenzo, Susan Dobos, Janet Drechsel.

Denise Eckman, Patrick Eder, Gerald Edwards, Linda Elliott, Mark Ellis, Rebecca Ellis.

*Theresa Elman, Judy Esau, Nancy Fessler, Gordon Forsythe, Melanie Frank, Lynn Freeman, Mark Gapinski, Sherry Gavel, Timmothy Gibson, Debora Gillespie, Nancy Goranowski, Scott Gough, Susan Gramse, Pamela Gristen.

Carey Halsey, Mark Hamrock, Mary Hannigan, Ronald Harrison, *Kathy Hassig, Pamela Helwig, Bruce Hook, James Hufton, Patricia Humphrey, Jack Isaacson, Michael Jacobson, Dean Johnson.

Timothy Keehn, *William Kottas, David Krauszowski, Mary Kuipers, Robert Lauer, Linda Leadbetter, Susan Lecki, Annette Lightner, Cathy Lininger, John Ludowise, Carol Magerl, Diane Marshall, David Mauger, Carolyn Maxeiner, Patricia McHugh, Kim Milazzo.

Valerie Pazik, Lana Putty, *Ann Reppen, *James Rosinia, Lorraine Ross, Marie Sasewich, John Savela, *Marcille Schultz, Sharon Sikma, Mary Slattery, *Linda Solaya, Myra Souhrada, Scott Spilis, *Edwina Spodark, Nancy Spoolstra.

Janet Sterbenc, Susan Strain, Lynn Swanson, David Szulczewski, Linda VanNoort, Kathryn Varga, Sherri Whitehead, Arthur Wiers, Gerrit Wiers, Janet Wrzesinski, Joanne Zaur, Gary Zentz, Valerie Zeppi, Rosemary Zitek.

Twenty years of accident-free driving found two Lansing drivers receiving engraved watches. Ray Newberry, left, vice president of safety and personnel for CW Transport, Inc., presented watches to Art Nocco, Calvin Jabaay, Ray Jacobsma, and Andrew Wiers and Conrad Kats. Wiers at a recent awards banquet at the Old Barn in Oak Lawn. Wiers and Kats are from Lansing.

Still Time For Voters To Sign-Up

Voters who have failed to register for the March primary elections may still do so at a number of local offices and schools today, Feb. 15, from 10 a.m. to 9 p.m.

Area residents may sign-up in any of the following places: TF South, 18500 Burnham Ave., Lansing, auditorium lobby; TF North 755 Pulaski Rd., Calumet City, auditorium lobby; Prairie State College, 197th and Halsted, Student Center, Building F, Chicago Heights; Thornridge High School, 15000 Cottage Grove Ave., Dolton, breezeway between gym and D building; United Steelworkers of America, 14964 Page Ave., Harvey; and Thornton Community College, 50 West 162nd St., Interim Campus, Building 16-17, South Holland.

Janet Takes Still Another Trophy

Western Illinois University sophomore debaters Janet Dillon of Lansing and Bob Adams of Macomb placed second in a 48-team junior varsity debate tournament last week at the University of Georgia.

Miss Dillon, 17644 Wentworth, is a communication arts and sciences major. Her teammate, Adams, majors in political science.

They compiled a 5-3 preliminary round record and then defeated Stanford University teams in both the octa-finals and quarter-finals, beat Vanderbilt in the semi-finals and lost to Florida Tech in the finals. Marcia Mulkey is Western's director of forensics.

Adams and Miss Dillon last month posted a perfect 12-0 record in winning a 55-team junior varsity tournament at Middle Tennessee State University.

State College Funds Available

Interested high school juniors are invited to contact Representative Anthony Scariano's office, 20200 Ashland Avenue, Chicago Heights, Illinois, (755-1900) for details on college scholarships.

These scholarships, Scariano said, include one four-year scholarship to the University of Illinois and one four-year scholarship to any of the other state supported universities. Both scholarships pay tuition and registration fees.

In selecting the winners of these scholarships, Representative Scariano will be assisted by a commimittee composed of the superintendents or their representatives of each of the high schools in the Eighth Representative District.

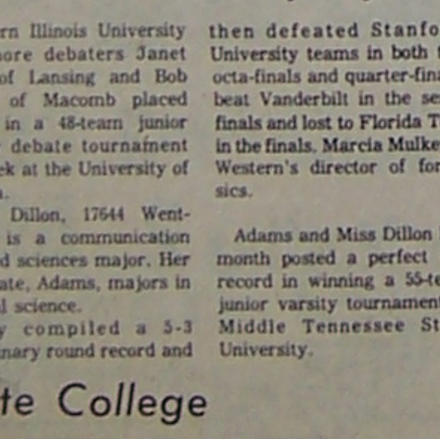
The SUN

HERE TO STAY! LOWER FOOD PRICES

WILDER'S SUPER-MARKET — LAND O FOODS — PARKING IN REAR — 3517 RIDGE RD LANSING

BAKERY

HOT Cross Buns ... Ea. 10¢
RYE Dinner Rolls ... Doz. 63¢
WHIPPED CREAM Cherry Tarts ... 2/35¢
Cherry Pie ... 7 In. Shell 75¢
Cherry Slices 2/29¢

PRODUCE

FLORIDA INDIAN RIVER 27 SIZE WHITE Grapefruit ... 2/33¢
DANJOU Pears ... Lb. 17¢
GREEN Cabbage ... Lb. 10¢
FLORIDA GREEN Beans ... Lb. 27¢
DAKOTA RED Potatoes 10 Lb. Bag 39¢ / 5 Lb. Bag 25¢

DAIRY

COUNTRY'S DELIGHT HALF AND HALF ... Pint 29¢
COUNTRY'S DELIGHT 99% FAT FREE SKIMMED MILK ... ½ Gal. 39¢
KRAFT PARKAY MARGARINE 1 Lb. Pkg. 4/$1.00
KRAFT VELVEETA CHEESE ... 2 Lb. Loaf $1.19

Frozen Food

ELM TREE WHITE OR WHEAT Bread Dough ... 2 Pack 27¢
CHEF PIERRE Apple Hi Pie ... 69¢
AUNT JEMIMA French Toast 9 Oz. Pkg. 39¢
STOUFFERS Broccoli Au Gratin 10 Oz. Pkg. 39¢

ROSEBUD FRESH DRESSED FRYING CHICKEN ... Whole 31¢ / CUT-UP 35¢
ARMOUR-STAR SMOKED BONELESS BUTT ... Lb. 79¢
SWIFT'S PREMIUM SLICED BACON ... 1 Lb. Pkg. 79¢
OSCAR MAYER PURE BEEF FRANKS ... 1 Lb. Pkg. 79¢

SERVE 'N SEAL Oscar Mayer BEEF SUMMER SAUSAGE ½ lb. Pkg. 69¢
SERVE 'N SEAL Oscar Mayer BEEF SALAMI ½ lb. Pkg. 69¢
SERVE 'N SEAL Oscar Mayer PURE BEEF BOLOGNA ½ lb. Pkg. 49¢

HEINZ Ketchup ... 14 Oz. Btl. 29¢
HEINZ Tomato Soup 3 1 Can 2/25¢
HI-C Juice Drinks 46 Oz. Can 3/$1.00
STAR KIST CHUNK Light Tuna ... 6½ Oz. Can 39¢
MIRACLE WHIP Salad Dressing ... Qt. 63¢
KRAFT Strawberry Jelly 10 Oz. Jar 33¢
LIPTON Tea Bags ... 100 Ct. Pkg. $1.05
SENECA 100% MC INTOSH Applesauce ... 35 Oz. Jar 43¢
BETTY CROCKER Potato Buds ... 28 Oz. Box 79¢
ALL FLAVORS Hydrox Beverages 12 Oz. Cans 10/99¢

NESTLES Candy Bars ... 10 Pack 33¢
KELLOGGS Croutettes ... 7 Oz. Box 33¢
LYSOL Liquid Cleaner ... 28 Oz. Btl. 75¢
Spray Disinfectant 14 Oz. Can 95¢
Toilet Bowl Cleaner 16 Oz. Btl. 35¢
Disinfectant ... 5 Oz. Btl. 43¢
ZEST Bar Soap ... Bath Size 2/35¢
GLADE Air Fresheners ... 7 Oz. Can 35¢
Scottissue ... Roll 14¢
ECONOMY ROLL Reynolds Wrap ... 75 Sq. Ft. 59¢

SAVE 30¢ — With This Coupon When You Buy A 20 Ring Can Of MAX PAX® Ground Coffee Filter Rings at Wilder's — 20 RING CAN ONLY $1.19 With Coupon — Expires 2-21-72

WILDER'S COUPON — SAVE 20¢ On 4 Oz. Size — TASTER'S CHOICE® Freeze Dried Coffee — Limit 1 Per Family — Expires 2-21-72 — 89¢ With Coupon

WILDER'S COUPON — Great American Soups — 15¢ OFF The Purchase Price Of Any Five Cans — At Wilder's — 5/$1 With Coupon — Expires 2-21-72

Copyright 1972, The Kroger Co. Quantity Rights Reserved Prices Good Monday February 14 thru Saturday February 19.

Kroger

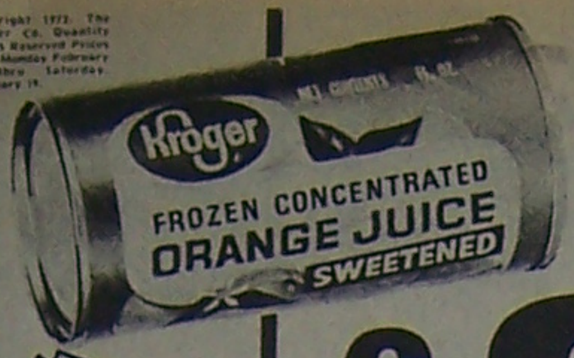

Kroger Frozen
Orange Juice
6 pak 6 oz. Cans **99¢**
Save 20¢

Great for frying
Crisco Oil
38 oz. bottle 7¢ Off Label
Save 31¢
68¢ WITH COUPON

Courtesy counts ...at Kroger it's worth 50 FREE Stamps!

If our checker fails to express an appreciation for your patronage with a friendly smile and a "thank you" - our Manager will apologize with 50 free Top Value stamps. At Kroger - You come first!

Pet Ritz
Pie Shells 9 Inch 3 pkgs. of 2 $1

Frozen
Kroger Cut Corn 2 2-lb. bags $1

Sausage With Cheese
John's Pizza 18-oz. 3 pk. 89¢

Chunk, Crush or Sliced
Dole Pineapple 3 20 oz. cans $1

Jumbo Assorted Decorated
Kleenex Towels 3 rolls for $1

Facial
Kleenex Tissue 4 boxes of 200 $1

Whipped
Pet Whip Topping
10 oz. carton **28¢**
Save 21¢

Fabric Softener
Downy
8¢ Off Label
33 oz. **48¢**
Save 27¢
With Coupon

7-UP
8-Pak 16 Oz. Returnable **78¢**

Chocolate
Nestles Quik 2 lb. can Save 21¢ **68¢**

Hillcrest
Whole Kernel Corn 6 16 oz. cans $1

Delicious
Yubi Yogurt 4 8 oz. cartons $1

Kroger
Cottage Cheese 30 oz. carton Save up to 17¢ **58¢**

General Mills
Cheerios
With Coupon 10 oz. box **29¢**
Save 12¢

Spotlight
Bean Coffee 1 lb. bag Save 20¢ With Coupon **49¢**

Kroger
Applesauce 50 oz. jar **59¢**

Kroger Sliced
American Cheese 12 oz. pkg. **59¢**

Avondale
Tomatoes 5 16 oz. cans $1

Delicious Kroger
Sauerkraut 6 16 oz. cans $1

Deep Brown
Libby Beans 8 14 oz. cans $1

Kroger
White Bread
5 20 oz. loaves $1
Save 45¢

$2.05 Size Mouthwash
Scope
24 oz. bottle **87¢**
Save $1.18

Banquet Frozen
Cherry Pie
20 oz. **28¢**

George Washington Special!

Kroger Bismark, Snack, Swedish, Black Forest
Rye Breads 3 for 89¢

Fresh
English Muffins 2 pkgs. 59¢

King Size
Pound Cake each 69¢

$1.69 Size
Excedrin Tablets 100's 98¢

$1.79 Size
Dry Ban Deodorant 7 oz. can 97¢

$1.69 Size
Jergens Lotion 15 oz. bottle 98¢

$1.29 Size Mennen
Baby Magic Lotion 9 oz. bottle 78¢

Big Treat
Ice Cream Sandwiches 12 for **79¢**
Save 39¢

Kroger
Salad Dressing qt. jar **38¢**
Save 17¢

Royal Viking Cinnamon Twists, Cherry, Lemon or Cheese Topped Rolls, Almond Whirl Rolls, Cinnamon Schnecken Rolls
Danish Pastry pkg. **59¢**
Save 10¢

VALUABLE COUPON
7¢ OFF LABEL
CRISCO OIL
38 oz. bottle 68¢
Limit 1 with this Coupon Good thru Saturday, February 19 Subject to applicable state and local taxes.

VALUABLE COUPON
FABRIC SOFTNER
DOWNY
33 oz. bottle 48¢
Limit 1 with this Coupon Good thru Saturday, February 19 Subject to applicable state and local taxes.

VALUABLE COUPON
GENERAL MILLS
CHEERIOS
10 oz. box 29¢
Limit 1 with this Coupon Good thru Saturday, February 19 Subject to applicable state and local taxes.

VALUABLE COUPON
SPOTLIGHT
BEAN COFFEE
1 lb. can 49¢
Limit 1 with this Coupon Good thru Saturday, February 19 Subject to applicable state and local taxes.

VALUABLE COUPON
10¢ OFF
the regular purchase price of any 1
SARA LEE ITEM
Limit 1 with this Coupon Good thru Saturday, February 19 Subject to applicable state and local taxes.

VALUABLE COUPON
10¢ OFF
the regular purchase price of 1 lb. carton of Market Basket Quarters
MARGARINE
Limit 1 with this Coupon Good thru Saturday, February 19 Subject to applicable state and local taxes.

KROGER X-TRA LOW SALE PRICES

CALUMET CITY, ILL. WENTWORTH WOODS SHOPPING

HOURS MONDAY THRU FRI. 9-9 SAT. 9-6 SUN. 10-6

Save 31¢

3 20 oz. cans $1

rolls for $1

$1

59¢

8¢ Off Label

79¢

Save 27¢

59¢

ad

Save 45¢

89¢

59¢

69¢

9¢

COUPON

OFF

ARINE

Coupon Good thru ... Subject to ... and local taxes.

CES

SUN. 10-6

Steak Sale

U.S. GOV'T GRADED CHOICE KROGER BEEF

ROUND $1.15 lb.

Save 34¢ lb.

U. S. Choice
Sirloin Tip Roast ..... lb. $1.49

U.S. Choice
Boneless Rump Roast lb. $1.39

U. S. Choice
T-Bone Steak ..... lb. $1.49

Boneless, Rolled, Tied
Heel of Round ..... lb. $1.19

Boston Roll Roast lb. $1.19

U. S. Choice
Sirloin Steak ..... lb. Save 20¢ lb. $1.39

Kroger
Wieners
12 oz. pkg. 59¢ Save 10¢

Eckrich All Meat
Fun Franks ..... lb. 99¢

Kroger
Bologna or Braunschweiger lb. 59¢

Oscar Mayer
Variety Pak ..... 12 oz. pkg. $1.19

Meaty
Pork Steak
lb. 69¢ Save 20¢ lb.

Gordon's Roll Hot or Mild
Pork Sausage ..... lb. 59¢

Lean
Pork Cube Steaks
lb. 99¢

Rand McNally Illustrated Atlas

Introductory Offer
Volume 1 49¢
No Coupon Required

VALUABLE COUPON
50 Top Value Stamps
with purchase of
Volume 3 ..... $1.99
Northern and Western Europe Rand McNally Illustrated Atlas of Today's World
Coupon good only Feb. 13 thru April 29, 1972.

Fresh
Ground Chuck
lb. 89¢

West Virginia Thick
Sliced Bacon ..... 1½ lb. pkg. $1.49

Kwick Krisp
Sliced Bacon Save 10¢ lb. pkg. 79¢

West Virginia Half
Semi-Boneless Hams lb. 99¢

Ocean
Perch Fillets
5 lb. box $2.49 Save $1.45

Sea Pak Round
Breaded Shrimp ..... lb. pkg. $1.69

Sea Pak
Fish 'n Chips 2 lb. pkg. $1.39

Sea Pak Breaded
Perch Steaks ..... 10 oz. pkg. 59¢

Wishbone Grade "A" Cornish
Game Hens ..... each 89¢

U.S. Gov't. Inspected
Mixed Fryer Parts
(3 dark & light meat quarters, 3 wings, plus giblets) ..... lb. 35¢

Stack and Snack Mates

VALUABLE COUPON
20¢ OFF the price of
ROYAL .79 PRICE
GEOFFREY .20 COUPON VALUE
STACKABLE .59 WITH COUPON
MUG
choice of any pattern
Coupon good only Feb. 13 thru Feb. 19, 1972

VALUABLE COUPON
20¢ OFF the price of
ROYAL .79 PRICE
GEOFFREY .20 COUPON VALUE
STACKABLE .59 WITH COUPON
MUG
choice of any pattern
Coupon good only Feb. 13 thru Feb. 19, 1972

Special Offer
Stackable Mugs only 59¢ With Coupon
Matching Snack Plate .. only 79¢

WHITE AND PINK
GRAPEFRUIT
JUICE
ORANGES
8 LB. BAG 99¢

Hot House
Fresh Rhubarb ..... lb. 49¢

Florida
Temple Oranges ..... doz. 69¢

Northwestern
Anjou Pears ..... 4 lbs. $1

113 Size
Navel Oranges doz. 79¢

Washington State
Red & Gold Apples 15 for $1

Crisp
Carrots ..... 2 lb. bag 49¢

Florida
Pascal Celery ..... stalk 47¢

6-oz. Bag Red Radishes, Or
Green Onions ..... 3 for 49¢

Vine-Ripe
Tomatoes lb. 39¢

Green
Cabbage lb. 13¢

U.S. No. 1
Potatoes
MICHIGAN 20 lb. bag
IDAHO 10 lb. bag
87¢

Get up to 1725 Extra Top Value Stamps with purchases below:

Grocery
- 50 DONUTS — any two pkgs. of Country Oven
- 50 WAYNE CANDY — one pkg. of
- 50 IRON-ON FABRICS — one pkg. of
- 100 CANNON BLANKET — one
- 50 KROGER NUTS — any two pkgs. of
- 100 PROTEIN 21 SHAMPOO — one 6 oz. bottle of Concentrate
- 100 BODY POWDER — one pkg. of 20
- 100 CONTAC CAPSULES — one bottle of 25
- 100 CORICIDIN COLD TABLETS — one pkg. of 7 Plat. Plus Injector
- 100 SCHICK BLADES — one bottle of 40
- 100 SERITOL TABLETS — any one pkg. of Kroger
- 50 COLBY CHEESE — any two pkgs. of Kroger
- 50 SNACK CRACKERS — one 2 lb. pkg. of Country Oven
- 50 FIG BARS — any two pkgs. of Country Oven
- 50 BROWN & SERVE ROLLS

Meat
- 50 LUNCH MEAT — 3 or more 12 oz. pkgs. of Kroger
- 50 PORK CHOPS — 2 or more pkgs. of 3 or more pkgs. of Fresh Fryer Breasts, Whole Legs, Thighs
- 50 DRUMSTICKS OR E-Z FRYERS
- 50 FRIED CHICKEN OR PARTS — any pkg. of Banquet
- 100 RUMP ROAST — any Regal
- 50 BEEF CUBE STEAKS — 3 or more pkgs. of Pork or
- 100 THE DELICATESSEN — $3.00 or more purchase from

Produce
- 25 YELLOW ONIONS — 3 lb. bag
- 25 BANANAS — 3 lbs. or more
- 25 BIRDSEED — any bag
- 25 DELICIOUS APPLES — 5 lb. bag Red
- 50 PITTED PRUNES — 3 lb. box Medium Prunes or 12 oz. box

Items good thru Saturday, Feb. 19

PLUS TOP VALUE STAMPS

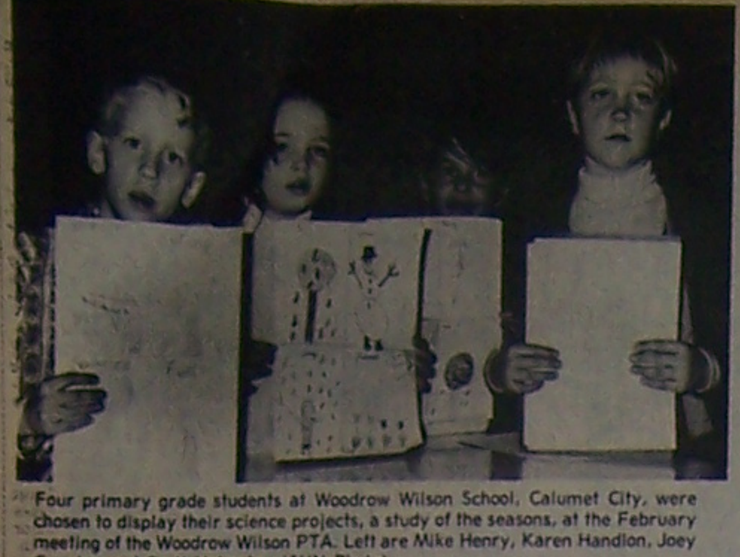

Four primary grade students at Woodrow Wilson School, Calumet City, were chosen to display their science projects, a study of the seasons, at the February meeting of the Woodrow Wilson PTA. Left are Mike Henry, Karen Handlon, Joey Crowley and Scott Helmcke. (SUN Photo)

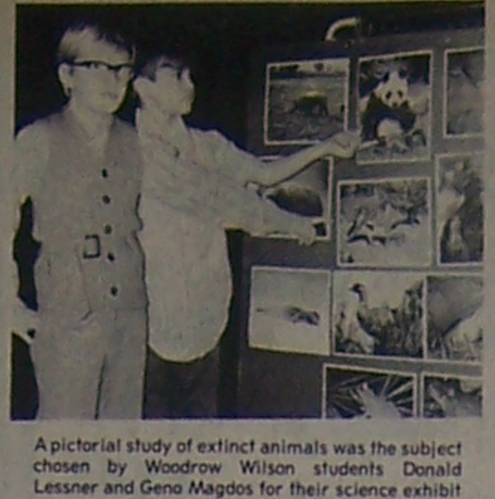

A pictorial study of extinct animals was the subject chosen by Woodrow Wilson students Donald Lessner and Gena Magdos for their science exhibit project which was displayed at last week's Woodrow Wilson PTA meeting. (SUN Photo)

Pack 215 Tests Cub Scout Skills

Pack 215, Hoover-Schrum Schools had its "Feats of Skill" pack meeting.

The flag ceremony was given by Den. 2. Awards for the month were presented by Paul Schmit, cubmaster. They were: Wolf badge to John Pamphillis, and Bear badge to Corey Matel, and David McCambridge.

Silver arrow were awarded to Corey Matel, and David McCambridge, Tim Murphy, Daruss Epperson, Leo Young, and John Pamphillis. Gold arrows to John Pamphillis, a Corey Matel, David McCambridge, Tim Murphy, Jim Zatorski, and Doug Robinson.

Receiving one year pins were, Tim Murphy, Tom O'Connor, Chris Repase and Nick Juhasz.

Perfect attendance for one year were Chris Repase; Corey Matel, advanced to Webelos; Philip Schuyler, a new bob cat;

Webelos scientist badges were awarded to Doug Seitzinger, Don Swick, Van Brzycke, Steve Dutczak, Tim Truesdale and Chris Juhasz.

Following the awards the Cubs played Feats and of Skills games and concluded pack night with refreshments.

The Blue and Gold Banquet will be Feb. 24 at the VFW Hall in Calumet City.

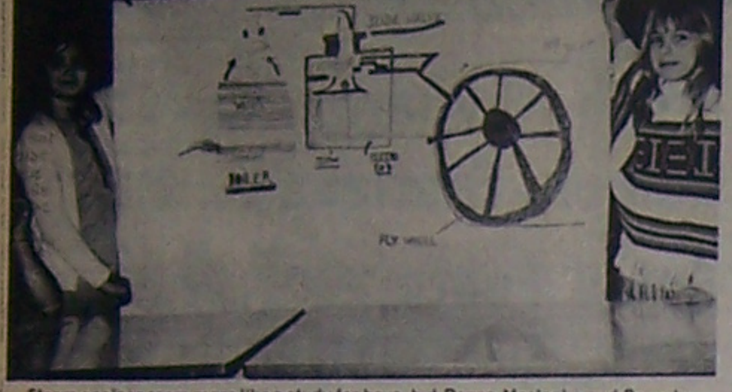

Steam engines seem more like a study for boys, but Donna Maslanka and Beverly Morrison tackled it as a science project at Woodrow Wilson School in Calumet City. They displayed the project at the Founder's Day meeting of the Woodrow Wilson PTA. (SUN Photo)

First Semester Honor Roll At TFN

Thornton Fractional North High School announced the first semester honor roll. The students named to the honor roll were honored at a tea given on Feb. 9 by the members of the National Honor Society. Each student was given a certificate to indicate their being on the honor roll.

Freshmen: Ann Adamovic, Valerie Amerson, Janice Anderson, Patricia Anderson, Gregory Bales, Louann Bates, Julie Beaupain, Nick Belos, Catherine Berkowicz, *Judy Bieda, Ellen Bojda, Kathleen Bona, Clint Briscoe, Donald Burk.

Wanda Camp, Ruben Chapa, Anthony Cruciani, Nina Delnegro, Carol Downs, Tanya Ely, *Dorothea Emry, James Fisher, Kevin Foote, Valerie Gambino, Alice Gaul, Pamela Gauthier, Geraldine Giglio, George Holubec.

Sharon Kantor, Jeri Klemenc, *Christine Kowalski, Karen Kristy, Linda Krol, Denise Krupa, Joellen Labounty, *Janet Lapiana, **Joyce Lessner, Susan Ludwicki, Laurie Madsen, Christopher McLellan, Carolyn Miller, *Patricia Nagy, *Linda Nakoff, Kimberly Nowak.

Kenneth Obarski, **Kathleen Paliga, Cindy Partyka, Cindy Patterson, Paula Petelle, John Pivoriunas, Debbie Potat, Jim Pranski, Paul Puchalski, Maureen Quick, Michael Reczek, Charles Reilly, Vince Rizzo, Anita Rogalski and Deborah Rogers.

*Carol Rosenbach, Kris Rosich, Michael Ruhl, Michael Sabin, **Leesa Sasic, Thomas Schab, Donna Serafin, **Donna Serdar, Sharon Sikora, Scott Struven, *Patricia Tall, Ronald Thill, John Tomaka, and Gussie Tsouchlos.

Kathryn Wallace, Debbie Weeks, **Bonny Wetnight, Leanne Will, Deborah Zekich, and **Susan Zelasko.

Sophomores Cheryl Alonzo, Daniel Amedro, Barbara Barney, Joyce Bartczak, Dennis Barthold, David Battles, Bruce Becker, *Christina Bolek, Nancy Brooks, Kathleen Cap, Susan Chraponski, Renee Ciplys, Laurel Colella, Jean Connelly, Kathy Cwetna and Len Czyzniejewski.

*Susan Daumer, Michael Ely, Jacqulyn Felek, Nancy Finneran, Leslie Fleener, Judy Fuehrymeyer, Mary Gibson, David Giglio, Jean Gindl, Joseph Guglielmo, Stephen Gunty, Donald Hall, Gail Hanyzewski, Janna Harder, *Lisa Hervatin and Sandra Hixson.

Christopher Jaranowski, Michael Kamradt, *Marsha Kuplan, Andrew Kaslo, Patricia Katsiris, Tula Kavadias, Marian Kiekenapp, *Janice Klisiak, Sandra Knudsen, Michael Kolberg, Kenneth Konopka, *Christine Laskowski, Ross Lathrop, Hope Martin, and Deborah McComas.

Renee McCormack, Kathryn McCullough, Wendy Meinzer, Debra Michalik, Kathryn Miles, Fran Milyasevich, Paul Morse, Paul Obarski, Christine Ozzel, John Peloza, *Kim Pulleyblank, Carol Pyritz, Steve Pyrka, Michelle Rabassi, and Leah Reeves.

Yvonne Reinders, Christine Roberts, Eileen Rybarski, Kathleen Sadler, **Konna Sidote, Mark Sidote, Laurie Sikora, Anita Sikorski, Mary Smolucka, Sharon Stewart, Gail Swanson, Cynthia Szpajer, Julie Thomas, Juli Traybsza, Deborah Ulmer.

Linda Uran, Vanderluitgaren, Deborah Velchak, David Wartak, Cheryl Witmer, Christine Wojewoda, Debbie Wontor, and John Zielinski.

Juniors Eva Beckman, Cathy Brabham, James Byrley, Judith Cipolla, Anita Colby, Jane Dechnik, **Marijo Dluzak, Jane Falvo, *Nancy Feiertag, Joan Ferrell, Lee Frantz, Luanne Hinko, Myra Hunter, Susan Jasinskas, Charles Keslin, Linda Konvalinka.

Colin Lackey, Keith Lamm, Teresa Laskowski, Connie Leathers, *Linda Leszczynski, Wendy McBrayer, Arthur Madsen, Marcia Majerski, Irene Matalin, *Jeffery Moore, Steve Moran, Sharon Niezgoda, Roger Osborn, Linda Patterson, Elin Petty.

Rosemary Piccirilli, Joe Plovich, Linda Pockuba, Diane Pranske, Nicholas Rencich, Deobrah Rogers, David Roknick, **John Sanchez, Cathy Sawicki, Tim Schroeder, Veronica Scuderi, **Lynn Sikora, **Janet Sikorski, Connie Siokos, Karen Smagacz, Cheryl Smith.

Andrew Tantillo, Debra Thorgren, Terence Tomera, *Susan Tometczak, Michael Vasilko, David Wallin, Laraine Zellner.

Seniors: *P. Adamkiewicz, Sue Anderson, Susan Bajer, Lisa Bohney, Marcia Bolek, Judith Clark, Charmian Collie, Linda Cope, Joanne Czerniak, Mona Dorn, Rudy Escalante, Louise Evely, Thelma Garza, Lynette Georgevich, Roxanne Grimler.

*Mike Hanyzewski, Noreen Hendron, Stephanie Holub, Pamela Imhoff, Paul Jarosz, Cathy Kaminski, Donna Kelly, Vicki King, Linda Knight, Karen Kowalski, Sharon Krause, Debbie Kristy, Carol Kureger, Lisa Lauerman, M. Lichnerowicz.

Nancy Maleski, Jerome Pacocha, Lucia Paduch, Alice Papiez, Debra Pieczonka, **Barbara Radwan, Dennis Rosolowski, Deborah Schultz, Michael Tometczak, Susanne Turico, Mark Ulaszek, Barbara Watling, Mary Wawro, James Wells, Richard Zondor.

* Denotes straight "A"
** Denotes straight "A" including P.E.

Police Reports

Michael Eugene Sobczak, 1238 Arthur Ave., Calumet City, reported someone broke into his home and removed a portable television set, record player, 25 stereo tapes, three rings, two watches and $210.

• • •

Leslie Byron Bernick, 400 Webb St., Calumet City, reported a battery and air cleaner were stolen from his auto while it was stored at Blair's Citgo Service Station, 602 Pulaski Rd.

• • •

Helen Deloris Klamczynski, 857 Harrison Ave., Calumet City, Gene F. Klamczynski, 857 Harrison Ave., Calumet City, was arrested on charges of disorderly conduct.

• • •

Elfriede Paul Ruth, 44-156th St., Calumet City, was bitten on the right hip by a dog belonging to John Walter Barbara, 602 State Line Ave.

• • •

Calumet City police ordered an abandoned 1966 black plymouth towed from the area of Wentworth and Elizabeth St.

• • •

Calumet City police ordered an abandoned 1965 white and green Ford towed from 712 Burnham Ave.

• • •

Marshall Field & Co., 1 River Oaks Center, Calumet City, reported James Schneider, 320-15th St., Marion, Iowa, cashed a fraudulent check in the amount of $25. Check was returned marked account closed.

• • •

Allied Radio Corporation, 100 River Oaks Center, Calumet City, reported a male Mexican subject entered the store and took an eight track tape player without paying for the item.

• • •

A 15 year old South Holland girl and a 16 year old Ohio girl were arrested on charges of shoplifting at Sears Roebuck & Co., 2 River Oaks Center, Calumet City, after they were observed leaving the store with a barette and four pocketsized books without paying for the items.

• • •

Edward Rau, Sr., 634 Mackinaw Ave., Calumet City, reported two wheel covers were stolen from his auto while it was parked in the vicinity of his home.

• • •

Rodger Lee Kirkpatrick, 35-159th St., reported two subjects beat him about the face and body while he was at Hoyt and Al's, 712 Burnham Ave., Calumet City.

• • •

John Jerome Lagges, 408 Madison Ave., Calumet City, was charged with improper lane use and driving while intoxicated after his auto was observed being driven in an erratic manner and changing lanes in the area of Sibley and Houston Ave., Calumet City

• • •

John Richard Pollitt, 283 Yates Ave., Calumet City, reported someone broke the rear window of his auto while it was parked at 308 Torrence Ave., Calumet City, and removed a brief case containing personal papers and a stereo tape.

• • •

Robert Ben Maciejczak, 1394 Freeland Ave., Calumet City, reported someone broke into his building at 920 Harding Street and removed an extension light, combination square, ice scraper, five rolls of roofing paper a belt rule and a 16 ft. ruler and a oil heater belonging to River Oak's Enco station, 159th and Stanley Blvd.

• • •

Haskel White, 802 State Line Ave., Calumet City, owner of Calumet City Zephyr, 1007 Burnham Ave., reported a subject paid $20 for merchandise with a counterfeit bill.

• • •

Barbara Nottoli, 8732 Baring Ave., Munster, reported her 1967 black and red Ford was stolen from a parking lot at 159th and Torrence, Calumet City.

• • •

Mary Gayle Swaim, 1936 Memorial Dr., Calumet City, Donald Edward Engelbrecht, 3151-178th Pl., and Joseph Anthony O'Malley, 18411 Torrence Ave., Lansing, were arrested on charges of disorderly conduct after they refused to leave the premises of Barnaby's, 735 Torrence, Calumet City.

• • •

Walter John Trela, 409 Buffalo Ave., Calumet City, reported a battery was stolen from his auto while he was in MacDonald Drive-In, 656 River Oaks Drive, Calumet City.

• • •

Calumet City police recovered a stolen auto belonging to Frederick D. Wilkening, 1500 Donovan Dr., Chicago Heights, in a parking lot at 159th and Torrence. The auto had been reported stolen in Park Forest last June.

• • •

Stephen John Conway, 10812 S. Campbell Ave., Chicago, and Francis Robert Gallagher, 11955 S. Ridgeway Ave., Alsip, were arrested last Thursday on charges of criminal damage to property after they allegedly knocked out the rear window of an auto belonging to Gary Stanley, 1306 Sibley St., Calumet City.

• • •

Charles Edward Williams, 433 State St., Calumet City, reported he was hit in the face by a subject while in the Oasis Club, 117 Plummer Ave. He was advised to obtain a warrant for the arrest of his assailant.

• • •

Rose Bucland, 107 State St., Calumet City, was taken to St. Margaret Hospital after fainting in John's Pizzeria, 121 State St. She refused treatment.

• • •

Eugene Richard Harms, 17503 Greenbay Ave., Lansing, reported his 1965 blue Pontiac was stolen from the vicinity of 20 State St., Calumet City, where he had left it with the engine running and unlocked.

• • •

Florence Valtine, 306 State St., Calumet City, reported her auto was stolen from the vicinity of 548 State Line Ave. The auto was recovered a short time later by Hammond police in the area of State Line and Mason St.

• • •

Robert Edward Kacic, 339 Crandon Ave., Calumet City, reported his 1969 black and blue Pontiac was stolen from the vicinity of his home.

• • •

James Carrier, employee of Allied Radio Shack, 100 River Oaks Center, Calumet City, reported a subject identified as Raymond H. Yager, Jr., 5950 E. 3rd Ave., Gary, purchased a radio tape player and eight track tape with a fraudulent check in the amount of $222.64 which was returned from the First State Bank of Porter marked account closed.

• • •

Joseph J. Farkas, 1307 Superior Ave., Calumet City, reported his 1966 green Ford was stolen from the vicinity of his home.

• • •

Calumet City police ordered an abandoned 1960 black Dodge towed from C & D Standard Station, 473 Burnham Ave., Calumet City.

• • •

Bloomquist Oil Co., Momence, Ill., reported someone broke into the Calumet City Texaco Service Station, 573 Burnham Ave., and removed $80.

• • •

Lynnette Jo Wright, 19 of 2353 Hobart St., Gary and Brenda Jean Reed, 19 of 2353 Hobart St., Gary were arrested at Sears Roebuck & Co., 2 River Oaks Center, Calumet City, on charges of shoplifting after they were observed attempting to leave the store with 12 pair of men's briefs, two pair of child's slacks, two child's shirts and a rabbit fur coat without paying for the items.

• • •

Calumet City police ordered an illegally parked vehicle belonging to Capital enterprises, 627-11th St. Wilmette, towed from 520 State Line Ave., where it was allegedly blocking a driveway.

Chicago Dental Society will crown its 1972 "Most Attractive Dental Assistant" on Wednesday, Feb. 16, in the Boulevard Room of the Conrad Hilton. Among the five women competing for the title is Miss Linda Bender, 627 E. 156th Place, South Holland, who works for Dr. Thomas Farley, 313 River Oaks Drive, Calumet City. The contest is held during the CDS Midwinter Meeting.

Army Reopens Warrant Officer Flight Training

The US Army has reopened its Warrant Officer Flight Training program. According to Sgt. Bob Pierce, local Army Recruiter at 706 Wentworth, Calumet City, young men with an urge to fly are once again needed to man the Army's rotary aircraft.

"It takes months of sophisticated training to qualify as a Warrant Officer", explained the sergeant, "but once that's finished you'll be a full-fledged helicopter pilot and also an officer in the United States Army with all the respect and privileges due you."

To qualify for the WOFT program, a young man must be between the ages of 18-27. He must possess a high school diploma. Two or more years of college is desirable but not mandatory. The applicant must also undergo a complete flight physical.

The first step towards becoming a Warrant Flight Officer is eight weeks of Basic Combat Training at Ft. Polk, La. Preflight training lasts four weeks while primary flight training runs 16 weeks. Both courses are conducted at Ft. Wolters, Tx. Final flight training consists of a 16-week program at Ft. Rucker, Ala. The entire flight training period lasts 36 weeks. After completion of the training, a flight officer has a three year commitment.

The opportunities for travel a warrant officer has are nearly unparalleled. Helicopters particularly are being widely used by the Army. A warrant officer's preferences for duty will be noted although all decisions are influenced by the needs of the Army.

Jo Ann Kozial wife of Joseph Kozial of Lansing and mother of two children has been promoted to Assistant Manager of Homestead's Realty's new 6th office on Sauk Trail and Torrence. Jo Ann has been with Homestead for three years, working out of the Calumet City-Lansing Office. Her new location is in Sauk Village at 2450 Sauk Trail.

Voter Registration At Thornton College

Today, Feb. 15, is "Voter Registration Day" at Thornton Community College, 50 W. 162nd St., South Holland, announced TCC provost Byron Kee who explained the Cook County Board of Election will have personnel in campus Buildings 16 and 17 from 10 a.m. to 9 p.m.

Anyone who will be 18 years of age by March 18, date of the District 510 Referendum; is a resident of the state of Illinois for six months; lives in Cook County but not in Chicago, Cicero, Berwyn, Stickney or Niles; is a citizen of the United States may register at the college according to the Board of Election Commissioners. No proof of age is necessary as registrants need only take an oath. People born out of the United States must bring proof of how they became citizens. No political declarations are made at a registration.

Students are enthusiastic about having a campus registration so that they can vote for the Referendum according to TCC Courier editor Martha Tanis who says she finds even those graduating in June are anxious to help.

Registrations are also being conducted at TF North and South high schools today.

February 21 is the last day to register in either Thornton or Bremen township. People living in Thornton Township may register at Thornton Township Hall, 333 E. 162nd St., South Holland; while residents of Bremen Township may register at Bremen Township Hall, 16361 S. Kedzie, Midlothian.

Arrested For Sale To Minor

A bartender of Old Kentucky Liquors, 580 State Line Ave., Calumet City, was arrested on charges of selling liquor to minors, last Saturday, as the result of an officer on patrol allegedly seeing him sell a quart of whiskey to Donald Ray Gibson, 19 of 46 Ogden Ave., Hammond.

Gibson was arrested on charges of a minor purchasing liquor.

everyone owns a want ad machine

Sharpen your pencil and jot down the item you have to sell. No item over $100. Then clip handy coupon & mail with $1.00.

$1.00 BUYS A Sun Journal CLASSIFIED AD

15 WORDS 3 TIMES

Sun Shopper Want Ad
18127 William St.
Lansing, Ill. 60438

Name _____
Address _____
Phone _____
City _____
State _____

We will run a 15 word Merchandise For Sale Only want ad for you three times for only $1.00. Save more than $2.00, cancel anytime, no refund. $1.00 must be paid in advance. Private parties only. No items over $100.

1 _____ 2 _____ 3 _____
4 _____ 5 _____ 6 _____
7 _____ 8 _____ 9 _____
10 _____ 11 _____ 12 _____
13 _____ 14 _____ 15 _____

FOR THE LATEST IN LANSING TUNE IN
CAROLE SEBASTIAN!
EVERY MORNING 7:30 A.M.
WLNR FM - 106

SUN JOURNAL BUSINESS DIRECTORY

THEY DO IT!

A service for our advertisers and readers - a chance to know more about

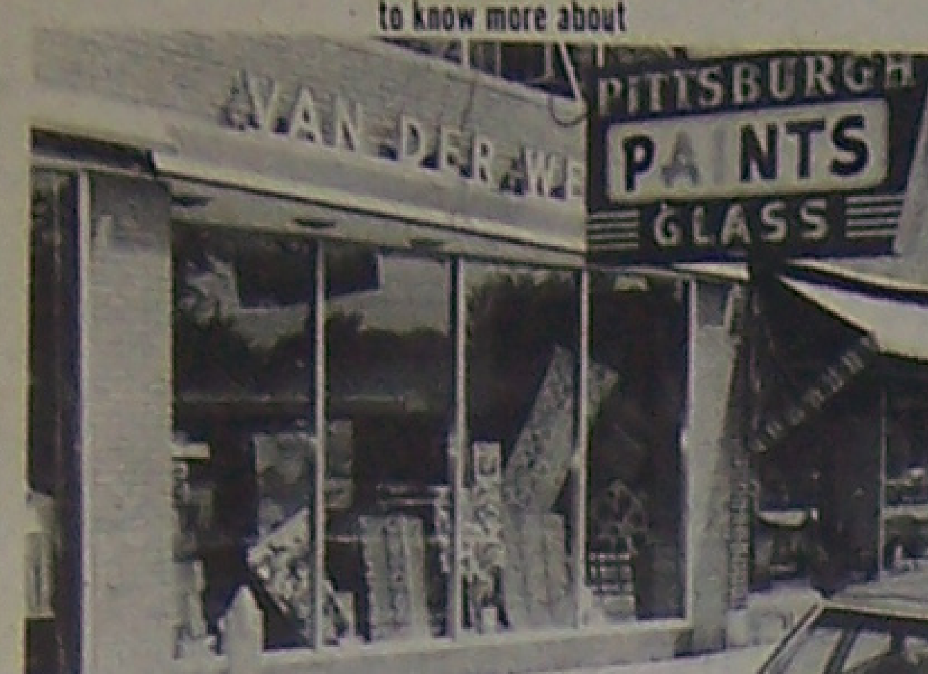

VAN DER WEIDE'S have been in business 27 years. They started as a paint & wallpaper store & since that time have added plate glass for table tops, window glass, & non-glare for the Art Department. One of the largest selections of picture frames for their custom picture framing service which constitutes a large volume of their business is available to you, plus a full line of Art Supplies. All the latest in Wall Coverings is carried and you may choose from 240 books to make your own particular choice to suit the decor of your own individual color scheme, and these are loaned out on a 24 hour take home plan. Along with the wallpaper is the Custom Color Bar, where paint may be tinted to match or harmonize for any of your decorating needs. Another most important service offered here is the repairing of Storms & Screens. Their hours are 8 a.m. to 5:30 p.m. every day, Monday 8 a.m. to 7:30 p.m., and Friday 8 a.m. to 9 p.m., address 3306 Ridge Road, Lansing. PHONE 474-0049.

SUN JOURNALS CLASSIFIED ADVERTISING INFORMATION

MONDAY THRU FRIDAY
8:30 A.M. TO 8 P.M.

We will be pleased to help you with wording your advertising to get the best results.

DEADLINES ARE:

10 A.M. Monday for Tuesday Publication: 5 p.m. Tuesday for Thursday Publication: 10 a.m. Friday for Saturday Publication.

ONE TIME RATE
12 WORDS $1.32
Additional Rate Information On Request

NOTICE

Let us help you place your classified advertising in our other newspapers.

- Daily Calumet
- Calumet Day
- Harvey News Bee
- South Suburban Advertiser

BLIND RATES

A $1.00 service charge will be made for all ads, when replies are to be received and handled by this office.

IMPORTANT
Please Check Your Ads!! And

REPORT ERRORS AT ONCE When an Error or Omission occurs, we will be responsible for only that part which is incorrect. Errors will be rectified by a rerun of the corrected ad for one (1) insertion. Please check your ads and notify us at once. Corrections are accepted by phone.
(474-7400)

This newspaper reserves the right to reserve, place, edit., reject and classify a classified ad submitted for publication.

Visit Our Office
SUN JOURNALS
18127 William
Lansing, Illinois

ALTERATIONS & DRESSMAKING

TAILORING
and repairs on all clothing. Work guaranteed and priced right.
LANSING SEWING SHOP
3336 Ridge Road
Phone GR 4-1063

ALUMINUM SIDING

ALUMINUM SIDING
WINDOWS
DOORS
AWNINGS
FREE ESTIMATES
SAYLO REMODELING
474-6630

ART SUPPLIES

ART SUPPLIES
PICTURE FRAMING
VAN DER WEIDE'S
3306 RIDGE ROAD
474-0049

BAKERY

VILLAGE BAKERY
Specializing in Wedding & Novelty Birthday Cakes
474-3600
17809 BURNHAM
LANSING, ILL.
MON. THURS., SAT.
5 A.M. TO 9 P.M.
OPEN SUNDAYS
6 A.M. TO 6 P.M.
(Lansing Bakery Only)
OR
1758 SIBLEY BLVD.
CALUMET CITY, ILLINOIS
CLOSED SUNDAYS
862-9325

CAR & TRUCK RENTALS

HERTZ CAR AND TRUCK RENTAL
HOURLY, DAILY OR WEEKLY RENTALS
ALSO ONE-WAY RENTALS
4335 CALUMET AVE.
HAMMOND, INDIANA
Open Daily 7 a.m. to 7 p.m.
Sunday, 8 a.m. to 1 p.m.
Call 931-5444 for Reservations

CHILD CARE

BAKER'S DAY NURSERY
Ages 2 to 5. Hot lunches. Licensed nurse. GR 4-1055.

CONCRETE

CALUMET & DYER
READY MIX CONCRETE
Service when you need it to homeowners and contractors deliveries weekdays & Saturdays
CALL—862-8210

BARBER SHOP

RESIDENTIAL, COMMERCIAL INDUSTRIAL
EXTERMINATING
HOME PLAN FULL YEAR
Spiders, Ants, Mice, Etc.
As low as $25 PER YEAR
HOUSEHOLD PEST CONTROL
756-6070

FENCING

FENCE SALE
50% OFF
ON ALL 1971 MATERIAL
BUY NOW & SAVE
WEATHER NO PROBLEM
HERCULES FENCE CO.
481-3022

FIREPLACE WOOD

SEASONED OAK
FIREPLACE WOOD
DELIVERED & STACKED
1 TON . . . . $35.
½ TON. . . . . $20.
A. HILL LANDSCAPING
(219) 865-1423

FLORISTS

LANSING FLORAL SHOP
Colonial Candles
Unusual Artificial Floral Arrangements & Plants
Sympathy Flowers
COMPLETE WEDDING SERVICE
COMMERCIAL ACCTS. INVITED
3420 RIDGE ROAD
474-1212

GUNS—AMMUNITION

GUNS-GUNS
BOUGHT—SOLD—TRADED
INDOOR PISTOL RANGE
SHOOTING SUPPLIES
NEW STORE HOURS
10 AM-9 PM . . Mon.,Wed.,Fri.
10 AM-5 PM . . . Tues., Thurs.
CLOSED SAT. & SUN.
BILL'S TRAP & SKEET SUPPLY
135 E. Main St., Glenwood
758-5600

GUTTER

BUD'S GUTTER AND HEATING SERVICE
Sheet Metal Work
Furnaces-Gas-Oil
Gutters-Downspouts
Free Estimates
474-6274

MOVING AND STORAGE

JENSEN MOVERS
474-7522
Local and Midwest
MOVING & STORAGE
LOW COST RATES
WE OPERATE OUR OWN CAN ON OUR OWN INTER-state permits
18230 TORRENCE AVE.

PAINTING & DECORATING

PAINTING
NEAT WORK
INTERIOR-EXTERIOR
931-6742 932-9691

PAINTING
$25 TO $35. PER ROOM
QUALITY WORK
SPECIAL RATES NOW
FREE ESTIMATES
CALL: THORSEN
(312) 327-0970

PETS AND SUPPLIES

CANINE CASTLE
All Breed Grooming, By Appointment
Specializing Poodles, Schnauzers.
GROOMING LESSONS
ARLENE MCQUIGG
17522 Walter St., Lansing, Ill.
474-4397

SCREENS & STORMS

REPAIRED & REGLAZED
ALUMINUM—WOOD
METAL
VAN DER WEIDE'S
3306 Ridge Road Lansing
474-0049
FOR YOUR CONVIENCE
STORMS & SCREENS
WINDOWS

TYPEWRITERS AND ADDING MACHINES

TYPEWRITERS
ADDING MACHINES
Sold-Rented-Repaired
Dick Hoyt Inc.
W. Earley J. Earley W. Hoy
WE 1-9300
647 State St. Hammond, Ind.

UPHOLSTERY

JOE THE UPHOLSTERER
Reupholstery, custom made furniture, samples. Free estimates. 474-4928

WALLPAPER

NEW! NEW! NEW!
WALLPAPERS
Visit our Wallpaper Bar or take home books of all the leading brands.
VAN DER WEIDE'S
3306 Ridge Road Lansing
474-0049

ALTERATIONS & DRESSMAKING

ALTERATIONS & DRESSMAKING, quality workmanship, reasonable. (312) 474-1567 morning or after 6 P.M.

CARPENTRY

CABINET REFINISHING Custom made cabinets, Vanities & Bars. Free Estimates. Call 365-5766 or 838-1558.

ROOM ADDITIONS, remodeling, recreation rooms, paneling specialists. Jonlin Contractor & Builder. 868-0860.

ELECTRICAL SERVICES

SOUTHTOWN ELECTRIC CO. New and Remodeling Work Wanted. Free Estimates. 474-6965.

ELECTRIC WORK Wanted - Free estimates anytime. Call 326-2250.

WANT ADS MAKE IT HAPPEN!

MALE HELP WANTED

WANTED
Boys between the ages of 11 to 15.
Earn yourself some spending money selling Sun Journal subscriptions.
Call 474-7402 ASK for Mrs. Keaton.

CERAMICS

GREENWARE - Reasonable. Monday thru Saturday. Beginners classes forming. Information - 474-1425.

FIREPLACE WOOD

FIREPLACE WOOD for sale. Seasoned oak. Split any size. Also truck loads. 923-6443.

INCOME

INCOME TAX service. Accurate, prompt, confidential, low cost. 474-7908 for appointment. W. R. Johnson, consultant.

PIANO INSTRUCTIONS

ADULT LADIES, interested in beginner, intermediate, or refresher, practice teacher. For information. 923-9644.

NOTICE
TO READERS AND ADVERTISERS

THE FEDERAL Civil Rights Act of 1964 prohibits employers with 25 or more employees from discrimination in employment because of sex unless such discrimination is based on a bona fide occupational qualification for a particular position. The placement of an advertisement by such an employer or by an employment agency under any of the SUN JOURNALS traditional help wanted headings must not in itself be considered as an expression of a preference, limitation, specification or discrimination based on sex. These headings are a convenience to our readers to let them know which positions would ordinarily be of more interest to one sex than the other because of the work involved. Employers covered by the Civil Rights Act will interview and consider any qualified applicant of either sex for a position offered unless there exists a bona fide occupational qualification for that position.

FEMALE HELP WANTED

RECEPTIONIST
Full time position for young woman. Apply:
MODE OPTICAL
142 Pulaski Road
Calumet City
TO 2-1022

TELEPHONE SURVEY WORK
No selling - excellent salary plus incentive bonus. Day or evening shift. Work in modern office downtown Calumet City. Experienced preferred.
868-3702

MUNSTER MOTHER will babysit your 2-4 year old with TLC, days only, hot lunches. $20 per child. 923-7172

DEPENDABLE WOMAN to clean teachers home in Munster. No children. Prefer Saturday. Referances required. 895-1190

TEACHER MOVING to Lansing, needs babysitter in my home for April to June. 2 preschool children. 731-2078

CLERK TYPIST
PART TIME
Girl to work mornings, 5 days per week. Office in Lansing. Call between 9 AM & 12 Noon.
474-1906

MALE HELP WANTED

MATERIAL HANDLER
Leading manufacturer of lighting fixtures needs young man to become key person in operation of assembly line. Responsibilities include delivery and set-up of materials for conveyorized assembly line.
Must be a fast learner with high school education and experienced indriving electric forklift truck.
APPLY IN PERSON
HARVSTONE MANUFACTURING COMPANY
1400 E. 98th St. Chicago, Ill.

Want Ads are for busy bodies

MALE HELP WANTED

NO CATCH
REWARD
Expanding multi-million dollar Company in Petroleum Industry seeking aggressive Managers and Salesmen who would like to earn $15,000 to $25,000 - Full or Part Time to start. Full Company training available. Earn while you learn. Only serious minded need call. For interview call:
MR. LIPTACK
474-8076
Between 10 A.M. & 2 P.M.

CONVEYOR
DRAFTSMAN-ENGINEER
Looking for the right man. Some experience desirable.
Call: Mr. Scott for appointment
221-3344

YOUNG MAN
Immediate full and part time work in gas station or car wash.
CALL 219-844-7100

MALE-FEMALE HELP WANTED

NEWSPAPER DIVISION IS EXPANDING

and needs Advertising minded personnel. Earn a good salary, with company benefits and rapid advancement.

YOU SHOULD

- Have A Car
- Like People
- Be Imaginative
- Be Aggressive
- Have A Professional Approach
- Be A Hard Worker

Experience in selling or advertising helps, but a serious desire to succeed and advance is most essential.

INTERESTED?
Apply In Person.
Calumet Publishing Co.
18127 William St.
Lansing, Ill.
All Interviews in Complete Confidence.

Men Women
NO EXPERIENCE NEEDED
Good Pay - Top Benefits
U.S. Army trains you at full pay for more than 300 job skills. New higher pay now in effect. Three year enlistment. Can lead to fine professional career. Exceptional wage and benefits program. Special tax privileges. Travel opportunities. See your Army Recruiter at: 706 Wentworth Ave., Calumet City, Ill., or call 312-891-6150.

SITUATIONS WANTED

RELIABLE BABY SITTING and light housekeeping in your home, by the week. Call 474-0554.

APPLIANCES

KENMORE GAS dryer. Working condition. After 5:30 p.m. (219) 980-1404

BASEMENT SALE

BASEMENT SALE - New & used miscellaneous. 2 pool tables, washer, pitchers, Easter baskets. Lots more. Come & see. Thursday, 9 to 6, Friday 9 to 6 & Saturday 9 to 3. 3250 186th Street, Lansing.

MOBILE PARK AND APTS.

CRESTHAVEN MOBILE PARK and APARTMENTS
Mountain Home, Arkansas
Mobile Home Lots For Rent
City Water Extra Large Pads
Located in Midway, Arkansas-72651
P.O. Box 179
Area Code-501 Phone 481-5107
New Owners ....Wally & Ginny Gerber

CAMPERS FOR SALE

'69 ALPINE Hardtop tent camper, A-1 condition. Built-in stove, ice-box, table, sleeps 6. One owner. Original price $1400. Sacrifice $1000. 474-4572

FUR COAT FOR SALE

MUST SACRIFICE Beautiful PERSIAN LAMB COAT - with black Mink Collar. Fit size 12-16. $275. Call 799-5577.

HOUSEHOLD GOODS

4 PIECE BASSETT bedroom set $150. Modern light color. (312) 891-6293

MISCELLANEOUS FOR SALE

FOR SALE: a coral and red crepe formal, size 10, Floor length, custom made, worn only once. Perfect condition, empire waistline, long sleeved. $35. 474-4305.

DOLTON EIGHT piece dining room set (Duncan Phyfe). Beds, dressers, vanity, miscellaneous items. 849-0789 or WA 8-9056.

LADIES BEIGE SWEATER with Autumn Haze Mink collar. 895-1714.

2 - G16 - 14, 9 inch MICKEY THOMSONS, with Mag wheels, Deep Dish. $150 or best offer. Call 862-6921 after 4 P.M.

2 GIRLS BICYCLES, size 9 spring coat, blonde human hair wig. Black lace jacket, white mink trim & hat, size 9. Red, fuzzy chair. Other items. (312) 891-4234.

MEN'S SUITS, size 40-42, 1 black, 1 dark brown, each with matching vest. Men's dress pants, size 34-36, 1 pair grey, 1 pair black. 1-7 ft. stainless aluminum Christmas tree with stand. 868-1918 after 5 p.m.

FOR SALE - A Sofa-Hide-A-way bed. Call 219-845-7934.

FIREWOOD—SEASONED Oak & Hickory. 1 ton split & delieved. (219) 696-0990 or (219) 696-8202.

16 MM Bell and Howell autoload projector with sound. Best offer. Call 333-9471 after 5 P.M.

FOR SALE: '69 Chrysler 9.9 H.P. boat motor. Excellent condition. Spare prop. $225. Phone 474-3973.

POOLTABLE 4 x 8, folding new $30. Set of balls. $115 takes all. Call after 5 p.m. 219-TE 8-8536.

BRAND NEW Zenith 19" B&W TV, 20,000 volt dipole antenna, regular - $150.00. Now $125 or best offer. 219-836-1871 evenings.

21" COLOR TV, $175; baby high chair - $6; and Oster hair dryer - $20. 895-1548.

SINGER TOUCH & sew portable, sewing machine, monogrammer, bobbins & button hole attachment. (219)931-7495.

FOR SALE: Concord 350 solid state, automatic reverse, portable, reel to reel tape recorder. Includes remote control mike and AC Adaptor, 5" reel capability, dual speeds - 1-7 8 or 3-3 4 I.P.S. Pushbotton control, good condition - $90. Call 219-836-8026.

BOARDS FOR Decoupage and folk art painting. All sizes & shapes. 25¢ & up. (219) 923-2806

LADIES CLOTHING, size 13-14 Black coat with fur collar, orage & green coat & ensemble, 2 holiday dresses, gold. 868-1918.

MUSICAL INSTRUCTIONS

THOMAS ORGAN - Spinet, 2 keyboards, 13 years old in good condition. Best offer. Call 862-4391.

CAPITAL - 120 accordion. Original selling price over $400. Before 5 p.m. (312) 474-5300.

PETS AND SUPPLIES

GERMAN SHORT hair pointer puppies. A.K.C. registered. (312) 868-0627.

FOR VALENTINES - Lovely white West Highland puppies. AKC. Shots. (312) 798-0656.

FREE TO good family, 5 month old female-cocker-poodle puppy named Missy. Call 474-2309.

FREE TO good home. Mixed German Shepherd & collie, female, 10 months. House-broken. All shots, good with children. (312)891-6215. after 5 p.m.

PETS AND SUPPLIES

2 MALE Registered English Setters. 6½ yr. old. - $74, 7 yr. old - $125. Call after six. 474-3876.

GERMAN SHEPHERD PUPPIES for sale. CHAMPION sired - AKC Registered - $150.00 1 male and 1 female remaining. 868-2418.

SUN SHOPPER

IDEAL FOR rec room, 3 piece black sectional. Very reasonable. Also Men's and Womens clothes. 365-5813.

HIDE-A-BED couch, padded chair, and six chair dinette, all $100.00 or sold separately. 862-8282.

MOVING-Blender $20. 4 tables $8. TV $95. 2 speed fan $25. 4 service trays $8. (312)474-4343.

A HOME FOR old or broken toy trains. Choo Choo Ralph. TO 2-7517 after 4.

TO TRADE, boat trailer for 16' boat for Truck cap, 36"-40" high. 865-8881.

LADIES FORMALS, sizes 8-12, long sleeves or sleeveless, $5 to $20. Trombone, good condition, best offer. 895-1962.

DALMATION, male 3 years old. Good with children. Purebred but no papers. Best offer. 862-6568.

WANT PARTS for 1 - 3801-JLO engine. Call 862-5444.

90" SOFA, $40. Coffee table, 2 end tables, walnut formica tops $30. 838-7466.

MOTOROLA STEREO Hi-Fi, AM-FM radio, phono. Blonde wood cabinet needs minor repair - $25.00. Call 474-5328.

G.E. Electric Dryer, excellent condition. $25.00. 474-5722

SEARS CONSOLE humidifer, extra pad, like new $35.00; infants snow suit 9-12 mos. $5.00 868-0508

PORTABLE 8 track tape player like new $65.00 new folk guitar $35.00. 868-3669

FOR SALE, modern style sofa, good condition, new covers. Make an offer. Call 758-5165.

TOOLS

WEN ALL - SAW MODEL 909, 7 blades, excellent condition $30. (219) 838-6630.

WANTED TO BUY

WANTED: VARSITY or Continental 10-speed Schwinn bicycle, in good condition. Very reasonable. Please call (312) 474-5774.

WANTED TO BUY Piano rolls for player piano. Call 862-4391.

APARTMENTS FOR RENT

FURNISHED APARTMENT
1 Room Efficiency Apartment Private bath with tile shower utilities furnished. Adults - no pets
217 WEBB STREET
HAMMOND, INDIANA
CALL 219-932-5114

2 ROOM KITCHENETTE Apartment with bath. Utilities furnished. Security deposit required. 314-157th Street Calumet City.

CONDOMINIUMS FOR SALE

HOLIDAY TERRACE
LANSING, ILLINOIS
2-Bedrooms, 2 baths, carpeting, draperies. All electric kitchen. Available immediately. $28,500.
CALL (312) 495-2109

HOUSES FOR SALE

HOMEWOOD
Inspect this 6 room modern ranch. Basement, 2 car garage. Yet low taxes. Only $29,500. Call:
BALDWIN (219) 836-1155
MLS REALTOR MLS

6 ROOM BRICK, modern, 2 car garage. East side. By owner. 221-5862.

BY OWNER - Beautifully decorated 7 rooms, central air, garage, new drapes throughout. 2 refrigerators, washer, dryer. Must see to appreciate. Call 836-8909 - 5:30 to 9 p.m.

HOUSES FOR SALE

SOUTH HOLLAND - 6 room brick, 1½ baths, central air, attached 2 car garage. Formal dining room finished recreation room. Custom drapes & carpeting, $39,900 By Owner 339-3986.

BURNHAM - By owner Brick Quad-level 3 large bedrooms, 1 3 4 baths, Anderson thermopane windows throughout. Fireplace in paneled family room. 2 car attached garage central air, many extras. Asking $38,500.

BY OWNER - 6-ROOM HOUSE 4 bedrooms, tile bath, 2 car garage, lot about 2 acres Calumet City in River Oaks. Plus extras 596-1934

FOR SALE By Owner - Four Bedroom Brick Bungalow, Corner Lot, Fenced Yard, Large garage, Rental of Garage takes care of house payment, Major appliances 2 years old are included in price. Close to schools, Transportation, & Shopping. Asking $19,000. Far South Side of Chicago. Call RE 4-6421 If no answer Call 474-7083.

AUTOS FOR SALE

SHARP AND Clean, 1966 Custom Cab, GMC, ½ ton pick up truck, Radio, heater, power steering, power brakes, automatic transmission, all new tires. 43,000 original miles $1250. Call area code 312-[illegible] 2191.

FOR SALE: '64 Volkswagen with '67 engine, new clutch, linkage and paint. Headers and tape, looks good, runs good - $695. 841-0418.

1961 MG 1600 ROADSTER, new top, tires, luggage rack. $[illegible] 734-5314 after 7 p.m.

1969 ROAD RUNNER, Silver blk. vinyl top, 383, 4 speed custom interior, excellent condition. $2000. 333-1375.

1971 FIREBIRD - automatic, air, power steering & windows, Tilt steering wheel, rally wheels & snow tires. $3,000. After 6 p.m. (219)922-7393.

1957 CHEVY-stick, 6 cylinder. Runs okay. Best offer. (312) 474-6317.

1967 LINCOLN CONTINENTAL-new tires, excellent condition & all extras. 10½ Yellowstone, fully self contained truck camper, Sleeps 6, slightly used. (219)923-3160.

1970 V.W.BUG, red, stick, very clean with tape player. Rear window defogger. Apx. 18,000 miles. $1,500 or Best Offer. 474-3897.

1965 CHEVY, two door hardtop. Rebuilt 327, turbo-hydro 400, mostly new or rebuilt parts, Black interior, buckets, floor shift. Needs little body work and paint. Invested $1,[illegible] will sell for $[illegible]

1966 FORD WAGON (PASSENGER) New tires & battery. Runs good. (312) 474-4250.

1965 CHEVELLE - EXCELLENT condition. New tires. Best offer. After 5 p.m. (219) 836-4170.

FOR SALE: '70 Chevelle, SS454, 450 H.P., black and gold, custom hood and paint Heddens, Turbo 400 Posi, AM-FM stereo tape, 2 sets mags, G60 Goodyears, Mint condition, sharp. Low, low mileage. 474-0665.

1969 CHEVELLE SUPER Sport 396-350 HP, turbo hydromatic transmission, power steering & brakes, new tires, shocks, brakes & gear. Best offer. 862-1107.

1963 VW. Runs. New generator & new starter. $150. (312) 474-4279

'69 TRIUMPH GT 6 British Green, tan interior. AM-FM, new radial tires $2,100 or offer. 862-2260

JUNK CARS

JUNK CARS - Will pick up. (312) 758-9349 or (312)758-2392.

MOTORCYCLES AND SCOOTERS

HONDA - '71, CB450, 6 months old, extras $950. Offer. 862-4912.

TWO 50CC MOTORCYCLES. One needs minor work $75. One for parts $25. Call 333-8471 after 5 P.M.

TRUCKS AND TRAILERS

GALLION - Contractor's 12' dump body with drop sides. All steel construction on junk chassis. $150. firm price. (312) 474-1577.

USED LIFT TRUCKS 4,000 lb. 1965 ELECTRIC PALLET truck with charger. 1964 YALE 2,000 lb. Triple stage (312) 891-5280.

1966 CAMPER, SLEEPS Four. Stove, refrigerator, hot water tank, & furnace. Complete bathroom with shower, wash bowl and toilet. Closet & loads of cupboards. Immaculate. Comes with 1967 Cadillac - Just overhauled - new engine & transmission. All you need is a road map and you can be on your way. Asking $1,100. Phone (219) 838-4226.

TRAVEL TRAILER 1967 Banner 19-ft., self-contained, 474-3808. No Sunday calls.

He sure makes it look easy, doesn't he? Workers from Commonwealth Edison recently installed a street light next to the SUN-JOURNAL office at 18127 Williams St., Lansing. It certainly sheds a little light on the subject. (SUN Photo)

HAVE
THE SUN JOURNAL
DELIVERED TO YOUR HOME

Little Cal Commission Sets Record Straight

Numerous inquiries are being made concerning the Little Calumet River Commission as to the present status of the project. In order to correct any rumors, the Commission has issued the following progress report on the status of the project.

"Since May of 1971 Commission Chairman Joseph T. Chantigney and Vice Chairman Stanley R. Frazel have been meeting with various state agencies and state legislators namely Kipley, Palmer, Burditt and Sen. Walker to develop the final stage of the project which would be a dredge of the river along with possible land acquisition for recreational activities. The dredge as explained by Vice Chairman Fryzel would be performed mainly to remove any sunken debris along with a predetermined amount of river bottom to allow boating with a maximum 5HP motor. Regarding land acquisition Fryzel would not disclose the location of such areas but that if the Commission's plans are realized it could provide recreational activities which are presently lacking in the South Suburban area.

"Chairman Chantigney added that to reveal specific details of such plans before approval is granted would cause the local residents especially the youngsters to become over anxious. Should plans fail to become a reality it would certainly be a tremendous let down.

"Additional news which has reached the Commission and is still unofficial is that there will be no Federal Demonstration Project for the Little Cal or any other river. Sources indicate that monies that would have been spent for this purpose will be used throughout the United States to help correct pollution problems through increased enforcement on all rivers, lakes, etc.

"Commission Chairmen Chantigney and Fryzel were not disappointed in such news as they both commented that for any group that depended on being selected as the Demonstration Project and had no alternative plans such news would certainly be a great disappointment. However, the Little Cal Commission did not put all their eggs in one basket and still feel that the needs of the project will be fullfilled. Presently the Commission is working closely with the Division of Waterways, Dept. of Conservation, our local legislators and Dr. R.D. Michaelson, Asst. to Gov. Ogilvie regarding the drafting of a final plan to accomplish the dredge.

"Federal aid is still being sought through various other avenues available for such projects.

"Chantigney and Fryzel feel that by early summer of this year the Commission will know what the future holds for the Little Cal.

"Both chairmen state that they hadn't anticipated the various means of accumulating information and the numerous meetings with various agencies which are necessary to accomplish their goals. Such important details which are necessare to provide services to the residents through the best possible utilization of the existing tax revenue is utmost in the minds of our state agencies. Such plans take time to properly develop and when completed should result in action programmed for the future as well as present needs of the community.

"Individuals walking the river banks could easily see the improvements over the past two years. Dozens of ducks and geese along with king sized turtles can be viewed on a daily basis.

"Fryzel commented that he has recently been informed that some youngsters and teenagers have been hunting with bow and arrow for ducks and have also tried taking the wild ducks from the river. He asks that any person who has information to that effect should report all such details to the Commission as soon as possible. Wild ducks are protected by Federal laws and such actions by anyone against these creatures can and will be dealt with according to such Federal and State laws. The Commission chairmen urge parents to inform their children of the laws protecting these birds keeping in mind that they could be held responsible for the actions of their children.

All in all Chantigney and Fryzel are very pleased with the river improvement and cite this as an example of what citizen volunteerism can accomplish. Both men have vowed to pursue the final areas of their original goal more vigorously in the coming weeks and still feel very optimistic that the project will have a successful conclusion. They ask that the volunteers and other local citizenry maintain their patience for which they feel the final reward will have been well worth waiting for."

Supt. Michael Bakalis Announces 2nd Budget Cut...For His Office

Superintendent of Public Instruction Michael J. Bakalis announced that – for the second consecutive year – he would ask the General Assembly for less money to run his office.

Bakalis said he will recommend a fiscal 1972-73 budget for his state education office of $11,528,900, down from the 1972 budget by $260,200.

In his 1971-72 budget request, Bakalis submitted a spending request to the legislature which was $164,300 below the last spending level of his predecessor.

This means that, despite the inflationary spiral – which affects government as much as it affects a family's budget -- Bakalis has reversed in his own office the trend of government toward ever-increasing levels of spending.

The cutback comes in the face of rising demands for more and better services from the state education office.

"I hope that this budget will stand as an example to all state agencies," Bakalis said. "And I especially hope this action will serve as a model to school administrators across the state that fiscal responsibility is within the realm of the possible in educational administration.

The lower spending request means that the budget will be 2.2 per cent under last year's appropriation and 3.5 per cent below the last operating budget of his predecessor for the fiscal year which ended June, 1971.

The normal annual cost growth of most governmental bodies is between five and seven per cent.

Bakalis added:

"I should say that what we have done in compiling our budget was not easy or without agonizing over where the cuts could be made. It is not always easy to admit that existing programs and practices have lived beyond their initial purpose. It is even more difficult to eliminate practices that are of marginal value.

"Weighed against a growing burden upon taxpayers and a diminishing confidence among these same taxpayers in their government, our effort was well worth taking."

Bakalis said he is confident his office could operate efficiently under the proposed budget and increase service at the same time.

"By assessing and reordering priorities we will be able to assume new responsibilities taken on our own initiative as well as those thrust upon us by the General Assembly," Bakalis said. "These include responsibilities in the area of bilingual testing and curriculum and new commitments to find solutions to problems facing urban schools."

One major area of savings in the proposed budget is an 11.8 per cent cutback in requests for contractual service money. The reduction is $220,643. In previous administrations it has been the practice – for various reasons – to contract outside consultants to do work that could and should be done by the Superintendent's own professional staff. This does not mean that the present administration will never find it necessary to seek the assistance of outside consultants – only that there will be much less reliance upon them.

Bakalis said: "I am frankly pleased that we have been able to accomplish this reduced budget – especially pleased considering that historical odds were against doing so.

"I hope this practice will become contagious. I hope it will spread to other state agencies, to the many code departments. And I hope to see school administrators across the state adopt a similar fiscal challenge and assess their administrative costs.

"If the practice does catch on, it will mean not only a relief to the burdened taxpayer, but will free scarce funds for important educational needs in the classroom.

"What we need in state, local and federal government today is a new attitude to match new economic realities. We need a new attitude at the official level to recognize the increasingly tax-worried mood of the people who – in the end – pay our bills.

Orchids To Dazzle March Flower Show

Unlike any storybook fantasy, a lush and lovely one made mostly of orchids will come true when you see and marvel in the beauty of the Orchid Fantasy Garden, created in all the colors of the rainbow by Orchids by Hausermann, Inc., for the 1972 Chicago World Flower and Garden Show, March 18-26, in the new and spacious McCormick Place on-the-lake.

The Orchid Fantasy–a setting of orchid plants in bloom–will have a fairy tale touch, including boy and girl mannikins seated on a garden bench reading the Pied Piper story. Also in the garden will be a pool and small waterfall.

Novelty types in the garden will include white Phalaenopsis or moth orchids from the Philippines; Oncidiums or dancing lady orchids from Central and South America; newly hybridized (man created) Doritaenopsis; Cypripediums or lady slipper orchids from Thailand and India, and Hybrid Cymbidium orchids developed for use as house plants.

In the lineup of showy Cattleya or corsage orchids will be those in white with purple lip and lavendar. Varieties with local appeal set for display will include the Windy City, Picasso, Palos Ridge, Eugene Hausermann, Chicago Today, Maggie Daley, Ravenswood, York, Willowbrook, Elmhurst and Addison Trail.

Rounding out the exotic setting for all these orchids will be tropical Bromeliads, ferns and such palm trees as the Phoenix canariensis, the Chamerops, the smaller Neanthe Bella. The ferns will include the new and lovely Asparagus Meyeri, Asparagus retrofactus, and Adiantum or the Maidenhair fern.

Get the Savings Habit

FOOD SHOP HERE

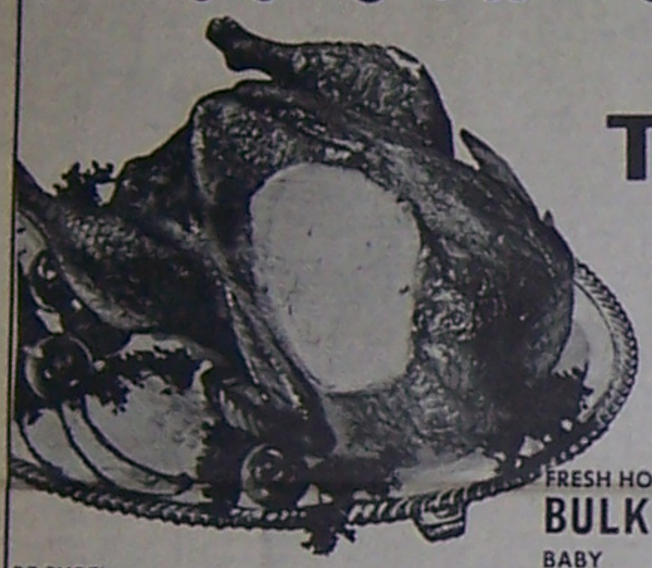

NORBEST HEN
Turkeys
39¢ lb.

BE SURE!
DON'T GAMBLE
ON MEAT QUALITY
...SELECT YOUR
MEATS FROM US.

FRESH HOMEMADE COUNTRY STYLE BULK SAUSAGE lb. 39¢
BABY BEEF LIVER lb. 59¢
HYGRADE BRAUNSCHWEIGER lb. 59¢

SWIFTS BROWN & SERVE SAUSAGES 8 oz. 59¢
SWIFTS PREMIUM & LAZY MAPLE BACON lb. 89¢
HYGRADE BALL PARK FRANKS lb. 89¢
ECHRICH SMORGAS lb. 89¢
OSCAR MAYER HAM & CHEESE 8 oz. 69¢
OSCAR MAYER BOLOGNA 12 oz. 69¢
SWIFTS SKINLESS PORK SAUSAGE LINKS lb. 69¢
OUR OWN HOMEMADE FRESH ITALIAN OR POLISH SAUSAGE lb. 83¢

FROZEN FOOD BUYS
SARA LEE Cheese Cake 17 oz. 79¢
BIRDS EYE Awake 9 oz. 29¢
BOOTH'S Fish Sticks 8 oz. 39¢
GOLDEN GLOW POTATO BAKERS 20 oz. 43¢

DAIRY DELIGHTS
MEADOWMOOR Vem Gal. 79¢
MEADOWMOOR ½ & ½ Pints 29¢
KRAFT NATURAL SLICED Swiss Cheese 8 oz. 49¢
KRAFT SLICED AMERICAN Cheese Singles 8 oz. 45¢

FRESH PRODUCE
GOLDEN RIPE Bananas 2 lbs. 25¢
FRESH Cabbage lb. 10¢
US. NO. 1 Red Potatoes 10 lb. bag 49¢
JUICY NAVEL Oranges doz. 59¢

REG. OR DIET PEPSI COLA 16 oz. 8 pak & dep. 79¢
BIG TEX UNSWEETENED PINK GRAPEFRUIT JUICE 46 oz. 45¢
LOG CABIN SYRUP 24 oz. 63¢
HI C FRUIT DRINKS 46 oz. 29¢
CONTADINA ITALIAN SHAPED TOMATOES, TOMATO PUREE OR ROUND TOMATOES 2½ 3/1

MC INTOSH OR CINNAMON SENECA APPLESAUCE 35 oz. 39¢
GLAD TRASH BAGS 10 ct. 55¢
HUNTS TOMATO SAUCE 8 oz. 11¢
SCOT LAD WHOLE KERNAL CORN 303 can 17¢
TAYLORS SWEET POTATOES 3 squat 31¢

KRAFT MIRACLE FRENCH DRESSING 8 oz. 29¢
GLAD UTILITY BAGS 25 ct. 29¢
FOLGERS COFFEE 2 lb. tin 1.39
DEL MONTE TOMATO WEDGES 16 oz. 29¢
12 X 75 REYNOLDS WRAP economy 57¢

17805 BURNHAM
LANSING, ILL.

Village Foods

WE RESERVE THE RIGHT TO CORRECT PRINTED ERRORS AND TO LIMIT QUANTITIES

PLENTY OF FREE PARKING
SALE DATES
FEB. 15-19

NOBODY KNOWS CALUMET CITY
LIKE
ADELINE McGAHEN
EVERY MORNING 8:30 A.M.
WLNR FM - 106